THE YEAR THE PEOPLE

THE YEAR THE PEOPLE

CONTENTS

SEPTEMBER 4
Rat 4
Fashion Show 12
Mixer 13
OCTOBER 14
Honor System Assembly 15
Soccer & volleyball 16
Lamar Lecture & Father-Daughter 18
Fall Convocation 22
Play 23
NOVEMBER 24
Homecoming 24
BBB Initiation 32
Volleyball 33
Opera 34
Thanksgiving Banquet 35
DECEMBER
Study Breaks 36
Hobbies 38
JANUARY 44
Basketball 44
Snow 46
Career Day 47
Senior Talent Show 49
Religious Emphasis Week 50
FEBRUARY 54
Midwinter Weekend 54
Tennis 62
MARCH 64
Stunt — PK's 64
Stunt — GH's 66
Stunt — GK's 68
Stunt — TRI-K's 70
Parents Presentation 72
APRIL 74
Spring Weekend 74
Senior Skit Day 76
Alumnae Weekend 77
Awards Assemblies 78
Play 80
Sara Davidson 81
Graduation 82

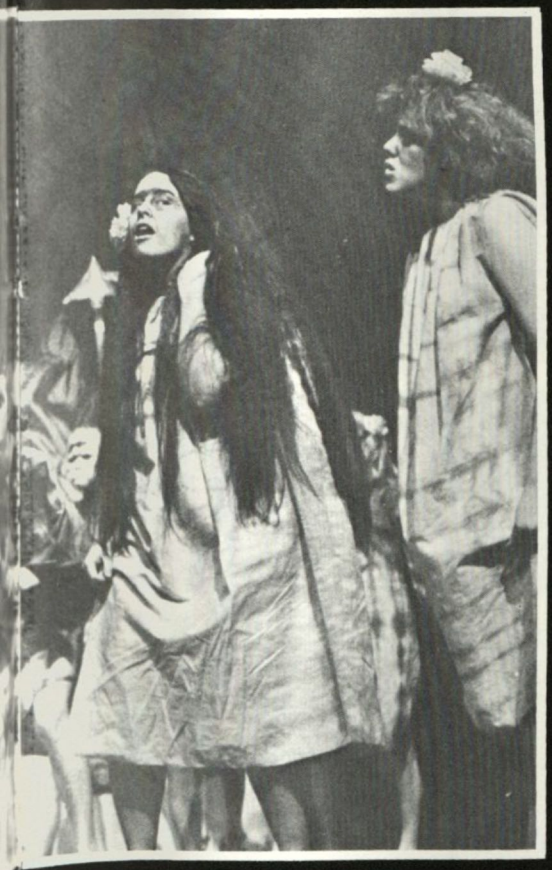

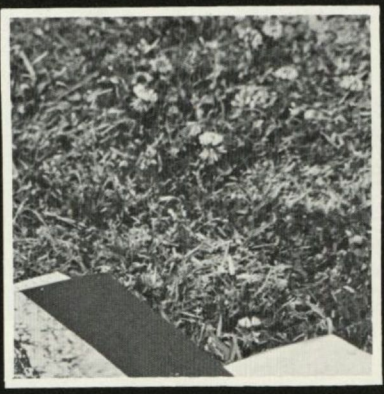

Tri-K's Come to Wesleyan

The Tri-K class of 1981 began arriving at Wesleyan on Sunday morning, August 28, in tightly packed cars and vans. As usual, the loggia was a scene of organized confusion and subdued excitement. Thirty well-prepared peer counselors waited to greet their advisees and help them move in their new rooms in Persons Dorm. Registration presented few problems as capable Senate members checked off names and made name tags for freshmen and transfer students. Reluctant parents watched the movement on the loggia and did all they could to help. By lunchtime, the formerly bare rooms of Persons expressed the tastes of each owner.

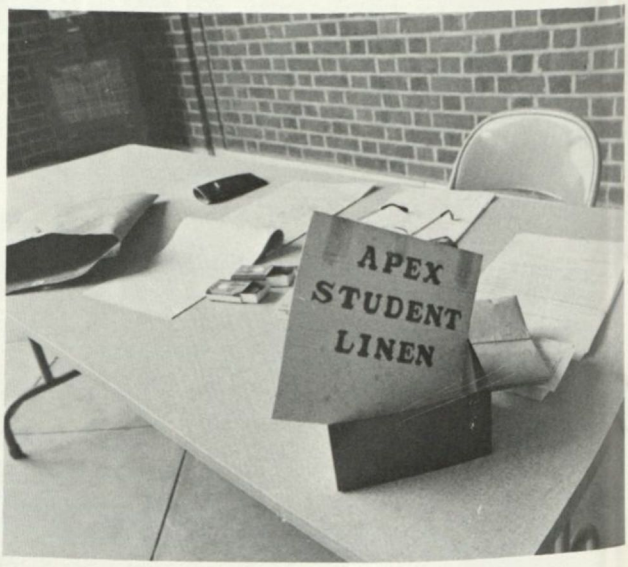

Busch
Gardens

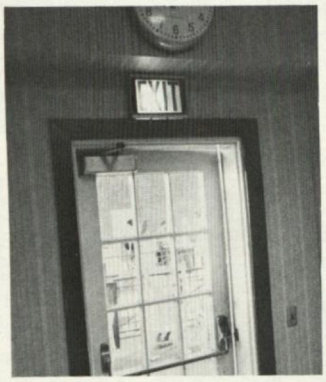
EXIT

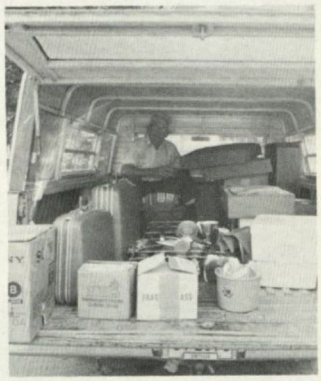

A Period of Adjustment

The Tri-K's faced a busy first week of Orientation to familiarize them with Wesleyan. After arriving early for a few days of training, the peer counselors were ready to help advisees understand academic policies, registration, schedules, and also campus life. Registration on Wednesday was relatively easy for everyone because of the help given by concerned faculty advisers and peer counselors. One of the planned activities of the week was a picnic by the lake followed by a Tri-K song-learning session led by Golden Hearts and old Tri-K's. A Meet-Your- Ministers Picnic held later gave new students a chance to hear the Washboard Band and meet local pastors. Another Orientation highlight was the Merchants' Festival, which introduced students to the products of local businesses.

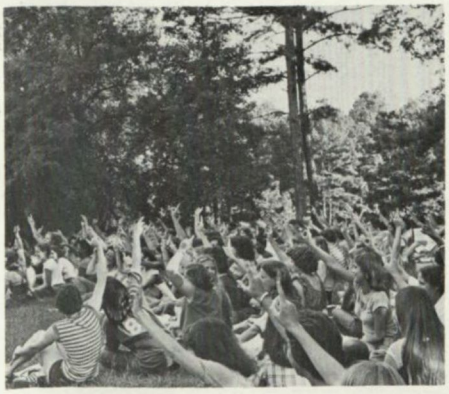

CRS

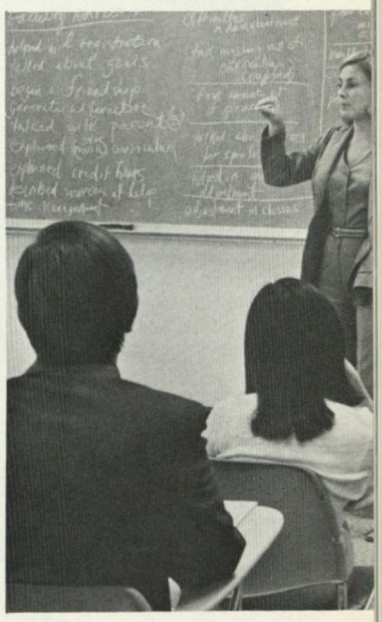

Haunted House

A great Wesleyan tradition was continued beginning the third week of school. The Green Knights began doing some very strange things, and their new behavior was obviously aimed at the Tri-K class. Meals became times for pep rallies, staredowns, and strange rituals. Sophomores dressed as if Halloween had come five weeks earlier than usual. Even lifeless Wortham Dorm was decorated for the occasion, and freshmen were given an unusual tour of the facility.

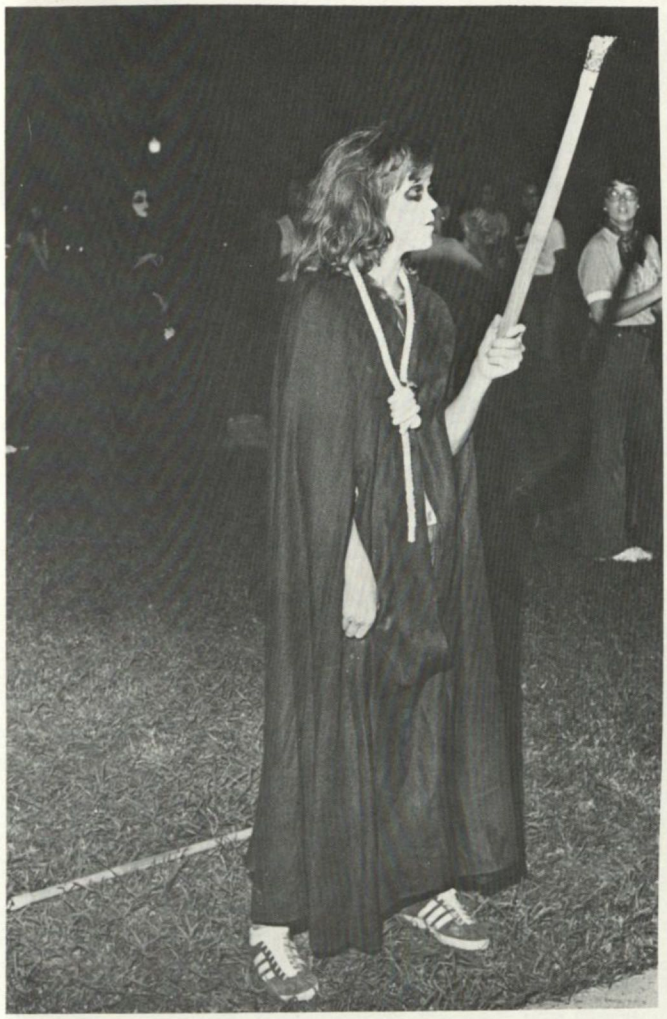

Sisterhood at Last

At the end of the week, the activities on the day set aside for Extended Orientation proved to test many hidden personality traits, skills, and talents. The spirit the Tri-K's showed throughout the events of the week, and particularly on this last day, proved to everyone that these new students were ready for life at Wesleyan. After a unique and exciting week, all hostilities were finally brought to an end and the new Pirates were welcomed into the Wesleyan sisterhood.

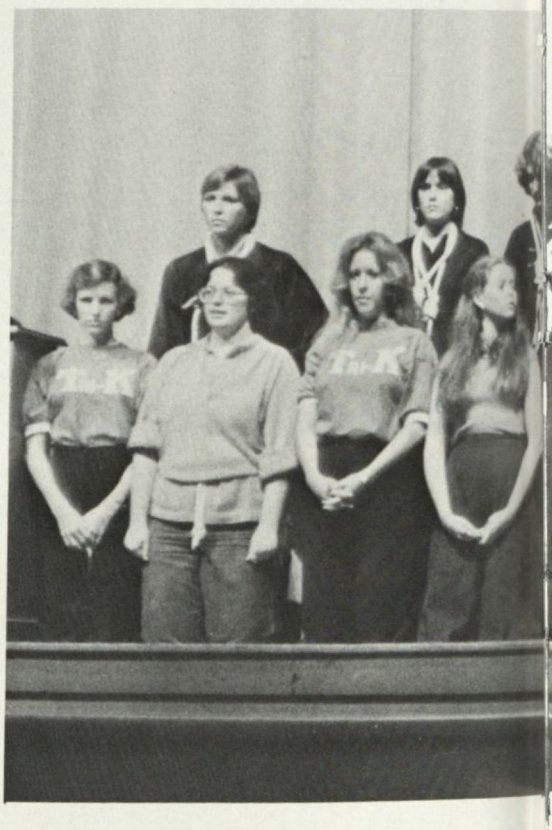

Tri-K

RAT BOOK

Fashions for Fall

CSA's Fall Fashion Show, held during the dinner hour on September 14, featured fashions from several Macon Mall stores and other shops around town. The models were CSA members, and many different styles in recent fashions were represented. Door prizes donated by local merchants were given away as extra benefits of one of CSA's annual events.

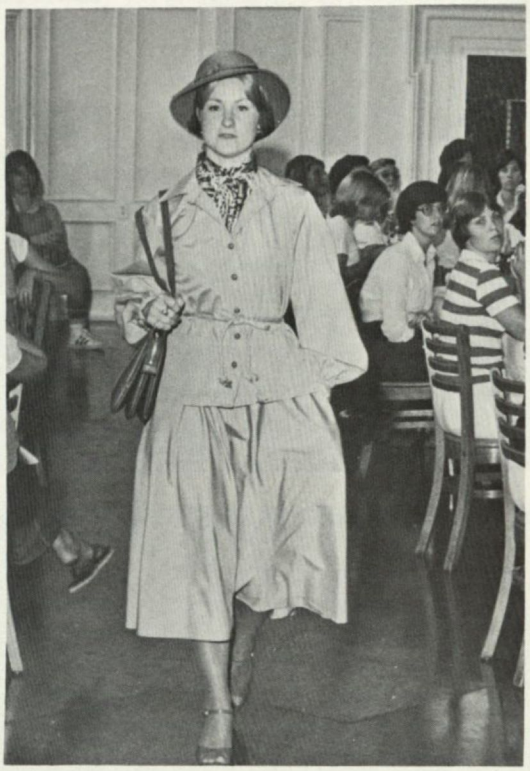

Mixer Draws Crowd

The Fall Mixer, also planned by CSA, drew men from Mercer and Macon Junior College to Wesleyan's Rec Room on September 27. Times Square, a top-forty band, provided dance music from 8 to 12. There were even more guys than girls present, an unusual (but pleasant!) reversal from the normal campus scene.

Wesleyannes Visit New York

The Wesleyannes experienced an exciting ten days in late September, touring the Northeast and performing concerts at schools and colleges in New York, Connecticut, Boston, and Maine. Fringe benefits of the tour included shopping in Chinatown, experiencing New York subways, seeing a play and a ballet, dining in elegant restaurants, and sightseeing.

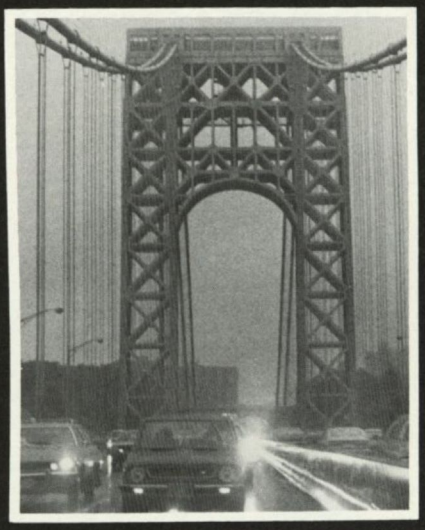

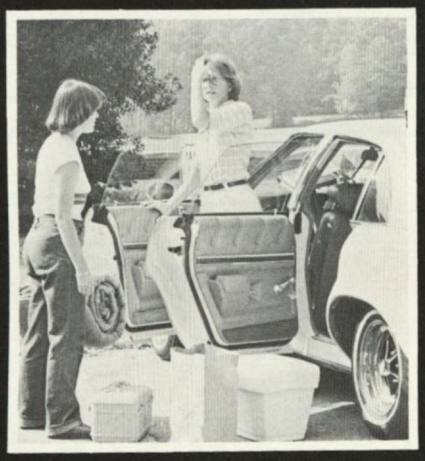

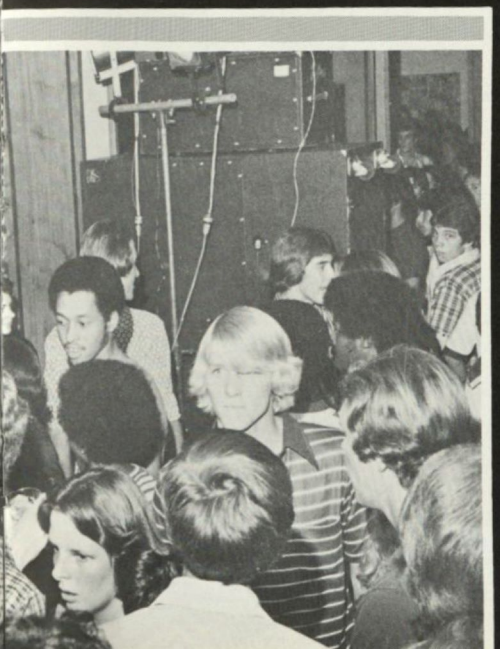

OCTOBER/ *Honor System Assembly, Planting*

REDEDICATION TO HONOR CODE

In a candlelight ceremony sponsored by CJA — Honor Court, Wesleyan students from all four classes joined together to pledge their rededication to the Honor Code at an assembly on September 22. The Honor Pledge was printed on four parchment sheets which were passed around the auditorium to be signed by each person who wanted to express her rededication to the code.

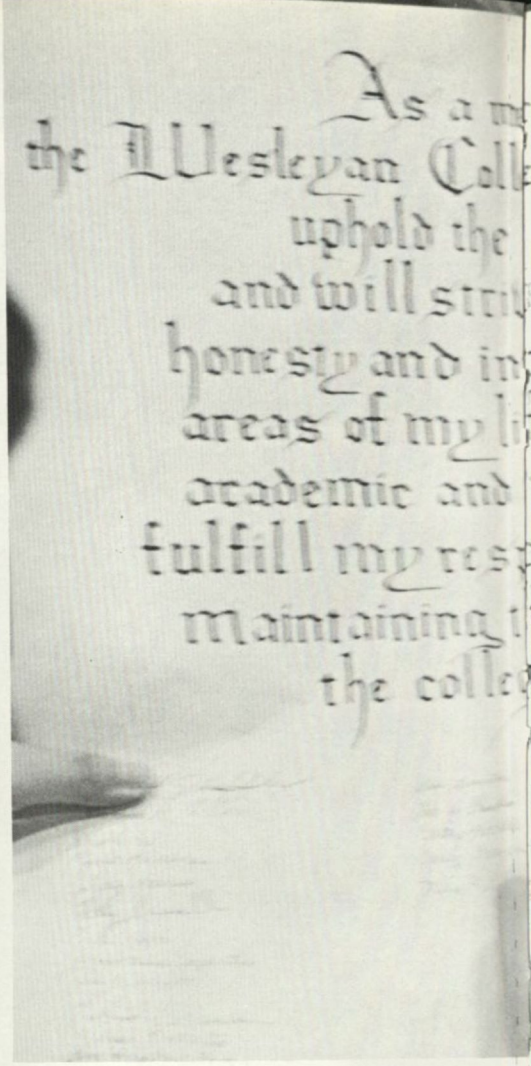

SAA Honor Benefactor

The Student Alumnae Association, a new organization on campus this year, planted two dogwood trees in front of Jones Dorm in memory of Anne Winship Leach. Although she never attended Wesleyan, Mrs. Leach expressed her support of the college by providing funds for beautifying the campus.

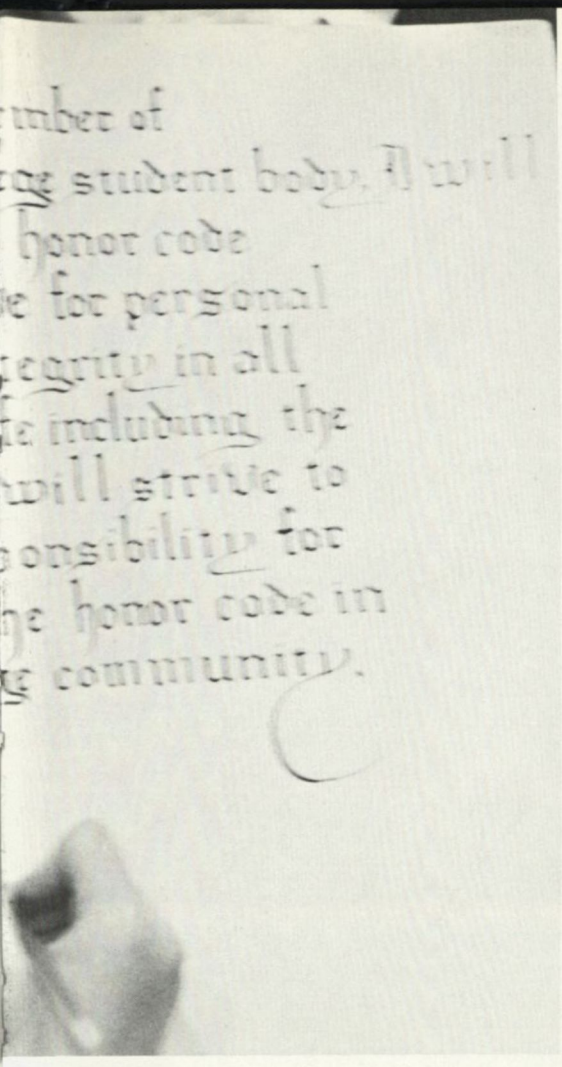
mber of
ge student body, I will
honor code
e for personal
egrity in all
e including the
will strive to
onsibility for
he honor code in
e community.

OCTOBER/ *Soccer, Volleyball*

Soccer Begins

The 1977 soccer season got off to a good start October 24 with a game between the Tri-K's and the GH's, followed by the GK's and PK's. Each team's soccer skills were improved with the help of Tom Sukaratana. Cheerleaders from every class were present to lead the fans in class cheers. Every team put forth a good effort, each one fighting to be in the Championship game and to win the sought after Soccer Cup.

Dedication Makes Team

The Volleyball Team began the 1977-78 season with 13 individual players. However, with each player's dedication and enthusiasm progressed into a challenging intercollegiate team.

i love my daddy!

Father-Daughter Weekend was really a heartwarming occasion. Friday night was a foot-stomping time as everyone dressed up in country garb and clogged to the square dance. The weather was enjoyed at the picnic by the lake and at the other activities like softball and golf. Then for a grand final touch, a formal dance with the Hines Causey Orchestra slowed things down for an enjoyable evening. Sunday ended the weekend with each father and daughter feeling closer to one another.

Reynolds Price Speaks

Reynolds Price, professor of English at Duke University, was the featured speaker for the annual Lamar Lecture Series, established by Eugenia Dorothy Blount Lamar in 1883 to perpetuate Southern culture through lectures at Wesleyan. Price spoke on "A Palpable God — the Origins and Life of Narrative" at three well-attended sessions. As a published author of several novels, short stories, poems, essays, and reviews, his broad background in all types of literature was appreciated by all the students who benefited from his lectures.

Tennis Anyone

Wesleyan's tennis team played Valdosta State in our first tennis match of the year. Debbie Peacock and Sarah Johnston did well, each of them winning their singles matches, and then teaming up to win their doubles match. The Blazerettes won four singles and two doubles matches to take the match 6-3.

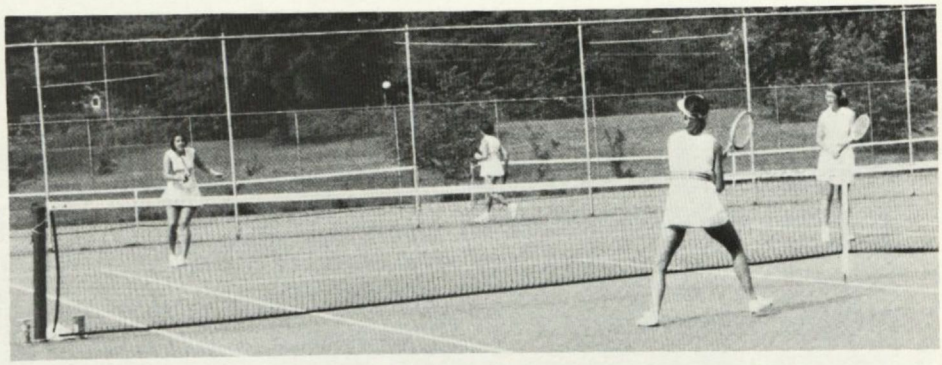

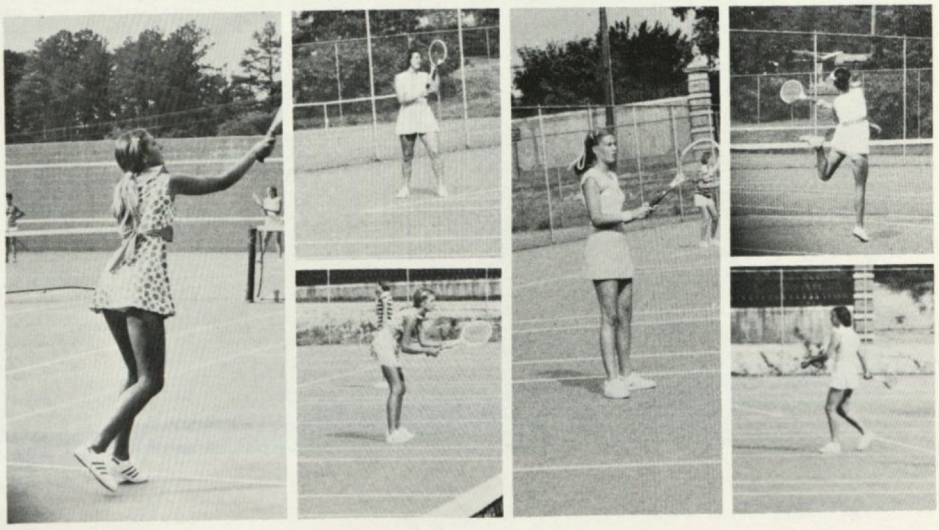

You Study How?!

Have you ever noticed the different ways Wesleyan students attempt to learn? Frequently, a person's major determines where and how she studies. English and history majors claim the library, science majors the labs, and physical ed majors the great outdoors. Special projects lead students into unique surroundings — the first floor library shelves stocked with old newspapers, the innermost parts of a shark, the depths of the lake, or the lake bank for a landscape. Learning may be a complex process, but it can be fascinating and fun if one uses a little creativity.

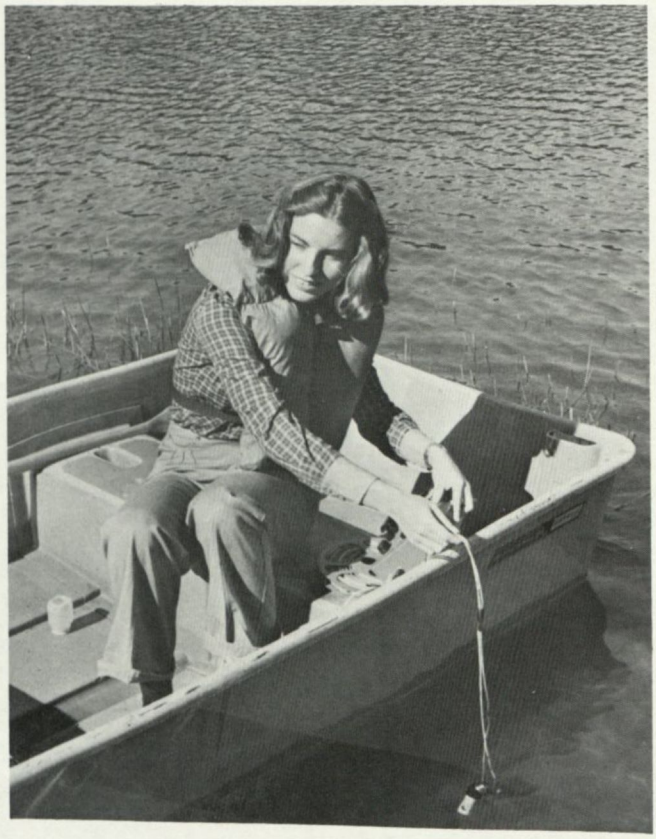

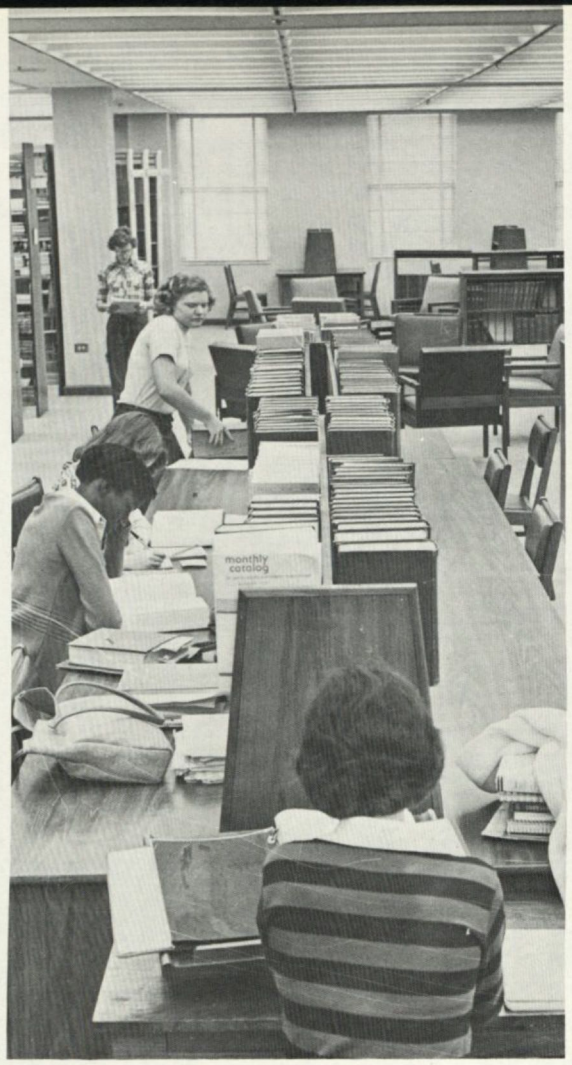
monthly
catalog

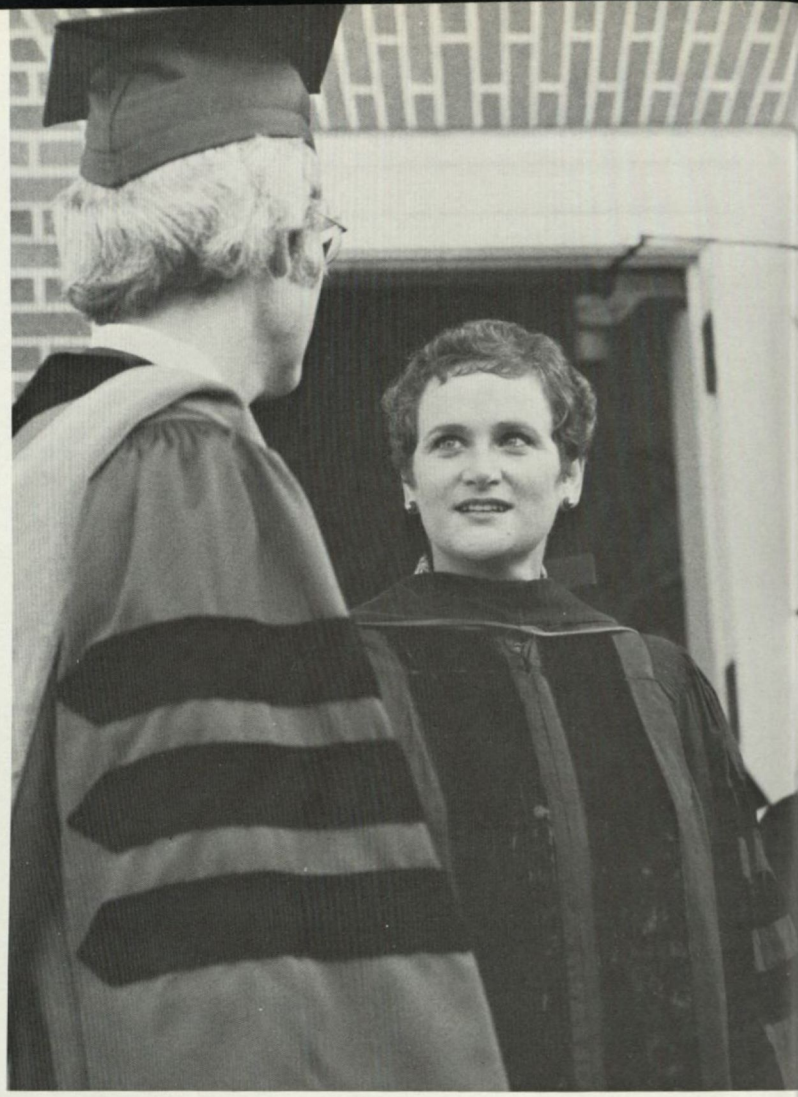

Lights Out?!

The formality of Fall Convocation, the traditional assembly recognizing upcoming graduates, was lessened this year when a power shortage left Porter Auditorium in complete darkness during speaker Dr. Lynn Robinson's address. Dr. Robinson, successful in business, education, counseling, and homemaking, continued her speech in spite of the distraction. The dark Convocation could by considered another indication that the PK's are "still crazy after all these years."

PLAY ENDS IN TRAGEDY

The performances of the first play of the year, "The House of Bernarda Alba" by Federico Garcia Lorca, reflected the great amount of time spent on rehearsing and staging. The intriguing plot ended in the tragecy of suicide.

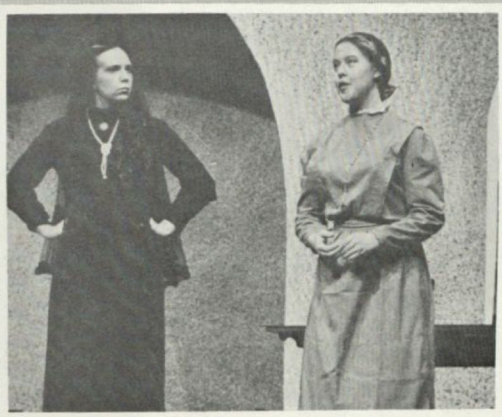

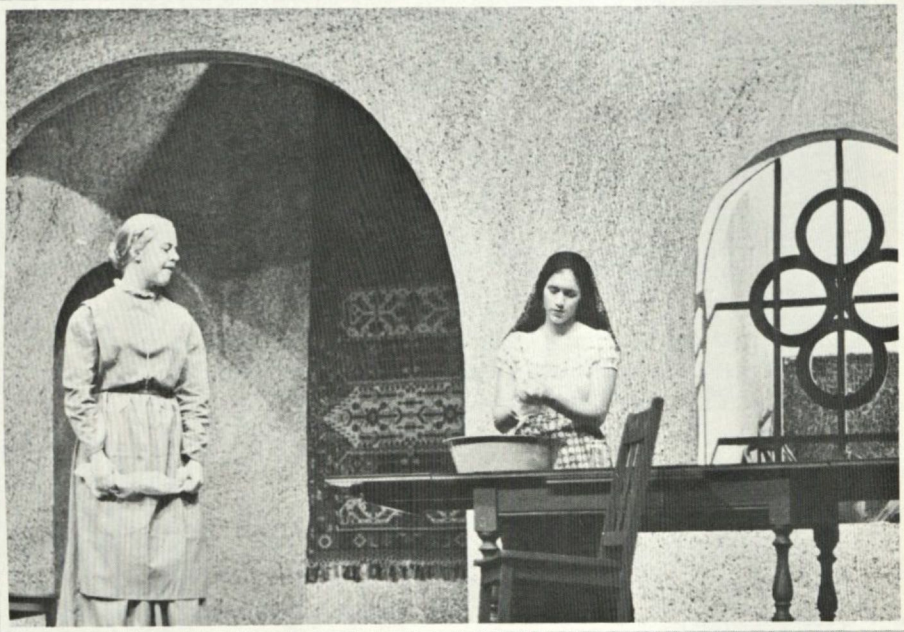

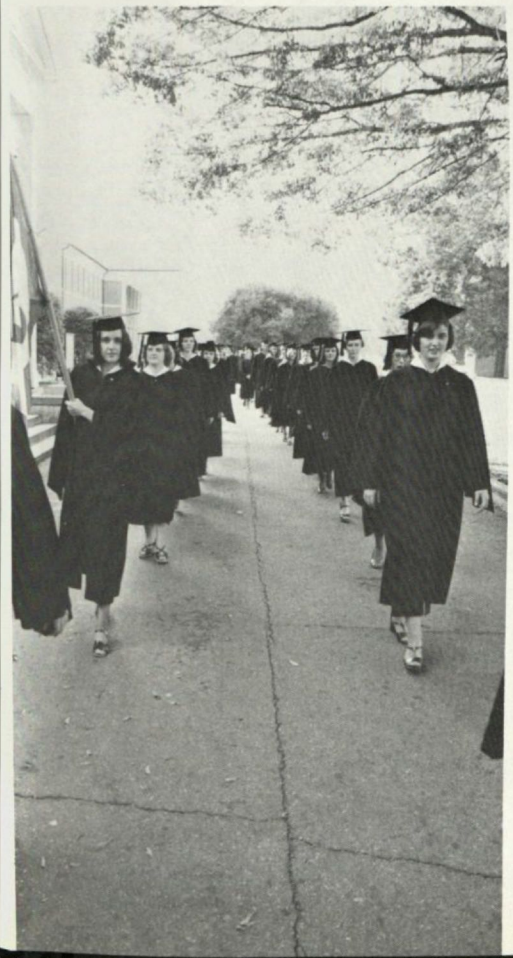

PK's Win Color Rush!

Tradition continued, and was broken, later in the week when the Purple Knights spread about thirty bolts of their rare color over the soccer field at Color Rush. Though the Tri-K's ran a close second, the seniors won.

PK's Share Memories With Classes

With all the traditional excitement and emotions, the school-wide pep rally drew all the sisters together the Wednesday night before Homecoming. The songs written by each class were especially meaningful this year.

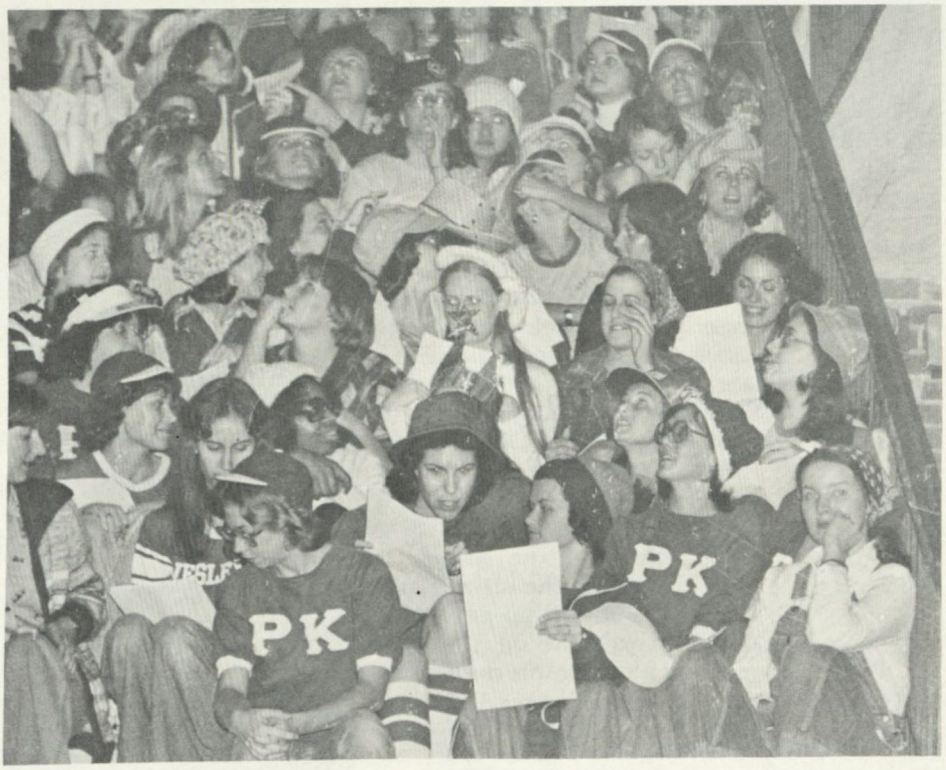

SOCCER!

The day of the big Homecoming games was very cold, which was evident by the abundance of coats and blankets, yet this did not stop the crowds from coming and cheering for their favorite team. The games started with a bang, with Dr. Strickland throwing out the game ball. The Consolation game between the Tri-K's and GK's ended in a 0-0 tie. Due to a SRC ruling, in case of a tie the class with the most points accumulated during the season wins. Therefore, the GK's won the game. Between the games, the kazoo band played for the crowds in the stands. In the Championship game, the PK's and GH's also had a 0-0 tie. The PK's had accumulated more points during the season so they won the Soccer Cup that they had worked so hard for.

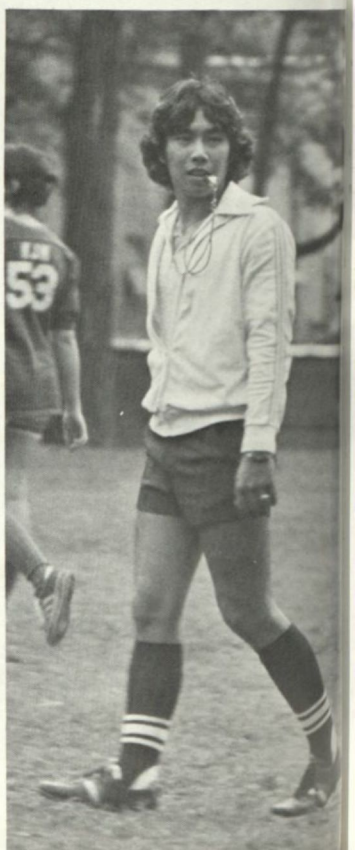

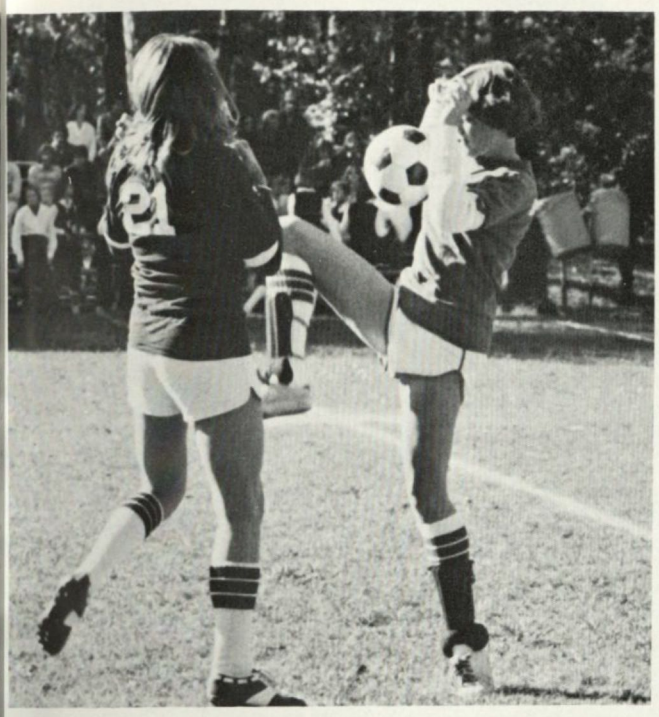

PK

PK
PK
PK

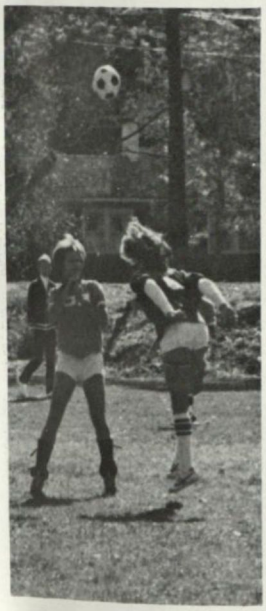

PK

'77 Tri-K's Return to Wesleyan

The Homecoming Banquet is always a special occasion, and this year was no exception, as the Tri-K's of 1977 were welcomed back by their old friends and the new class of Pirates. Each class president gave a short speech, the songs were sung, and the Wesleyannes entertained everyone with the Homecoming theme, "Still Crazy After All These Years." Janet Rumler presented the soccer awards, and the coveted Soccer Cup was joyously received by the Purple Knights. After the luncheon, the Hinton Lounge became the scene for an impromptu reunion.

Emotions Run High

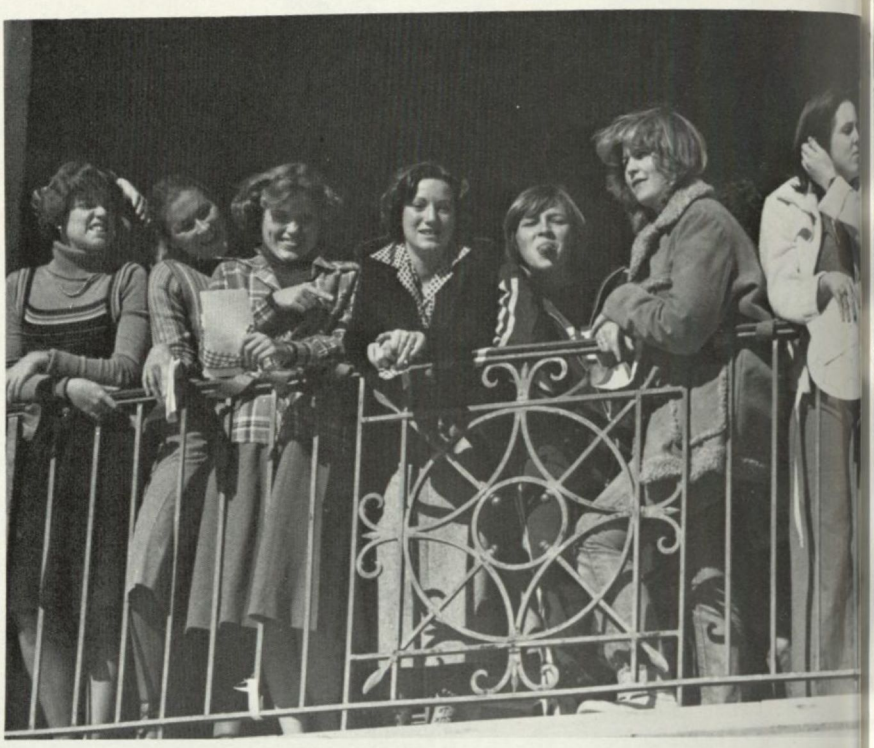

The activities of Homecoming weekend 1978 combined to make November 11-12 two very special days. The fun began with a sweet-smelling hayride in the cold night air, followed by a concert with Wesleyan's favorites, Edwards, Clark, and Flynn, in the Rec Room. After the games and the luncheon Saturday, the homecoming court was presented and Dr. Strickland crowned Jackie Veatch queen. The court was recognized at the formal dance in the Monument Room. The "big dance" was a complete success, with decorations, refreshments, and the sensational band "Eli" provided by CSA.

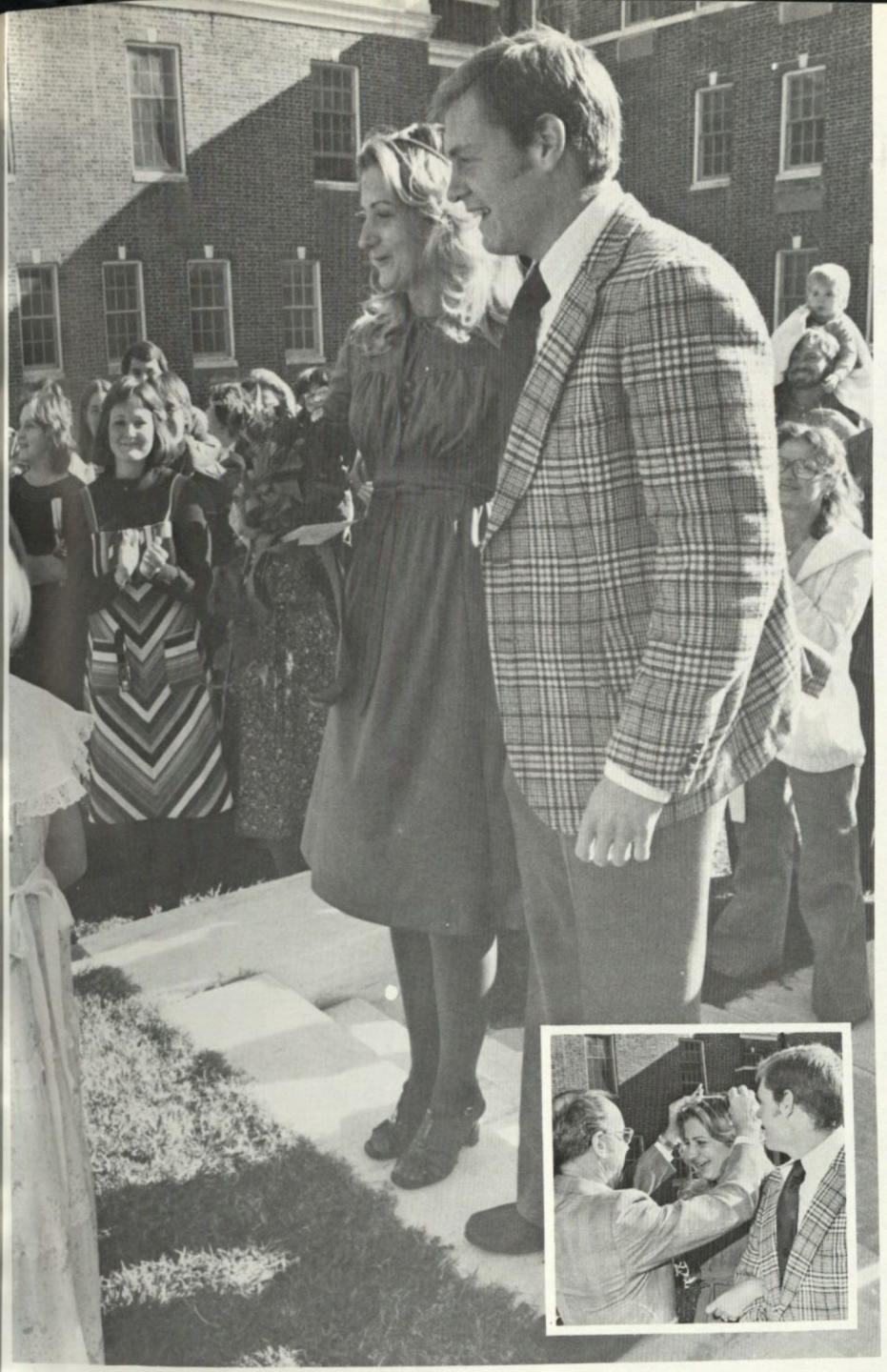

ELI

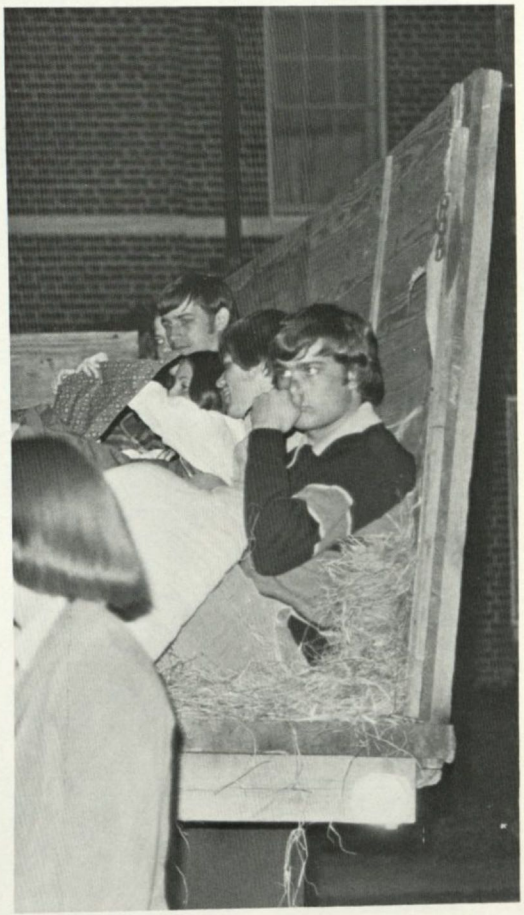

Beta Beta Beta

On December 5, Wesleyan's first chapter of the Biological Honor Society, Beta Beta Beta, met and the active and associate members were installed. This meeting was an exciting and fulfilling event, for it was the realization of three years of hard work. President Wendy Coffman installed the associate members, while Dr. T.P. Haines, Professor of Biology at Mercer, installed the active members. Ms. Pat Lewis is the club's sponser.

Coach Supplies Support

The Volleyball Team's coach this year was Ms. Pafford who kept them supplied with the needed support, time, and encouragement to make the season a success although their record did not represent their improvement.

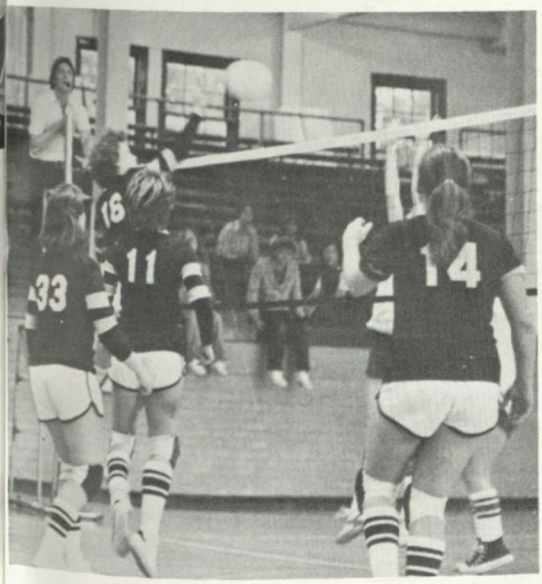

Opera Elicits Suspense

The Medium, an opera by Gian Carlo Menotti, was presented on November 16 and 17, with a different cast of music majors each night and featuring Casey Thurman and Dr. Jack Hutcheson of MJC at both performances.

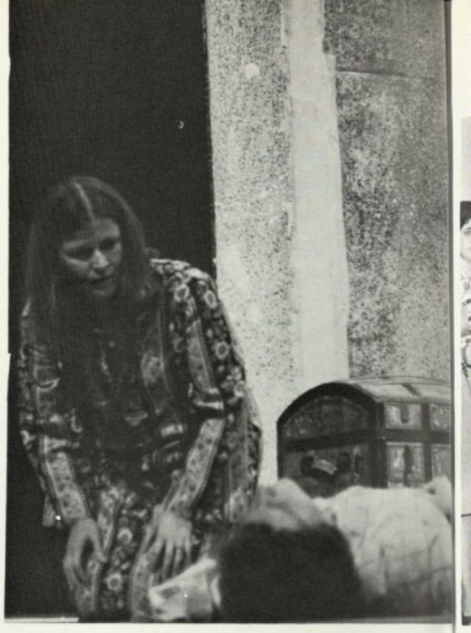

We Give Thanks

The annual Thanksgiving Banquet, sponsored by CSA and made delicious by Richard Trice and assistants, was held on November 21. It was followed by a CRC program which included singing and a poetry reading.

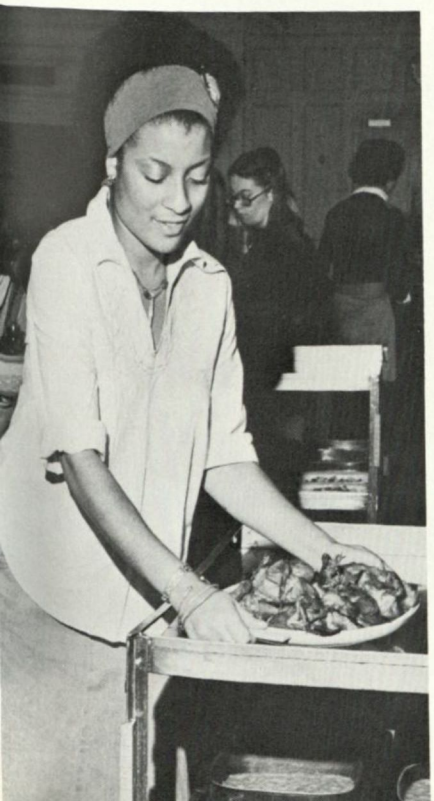

STUDY BREAKS PROVIDE RELAXTION

The week of finals is always made a little easier by various kinds of study breaks planned either by Richard or by one of the boards. The study breaks provided during first semester finals were better than ever. The most entertaining one featured Cia Shipley and her band in the Rec Room and gave frantic students a chance to relax and "hang loose."

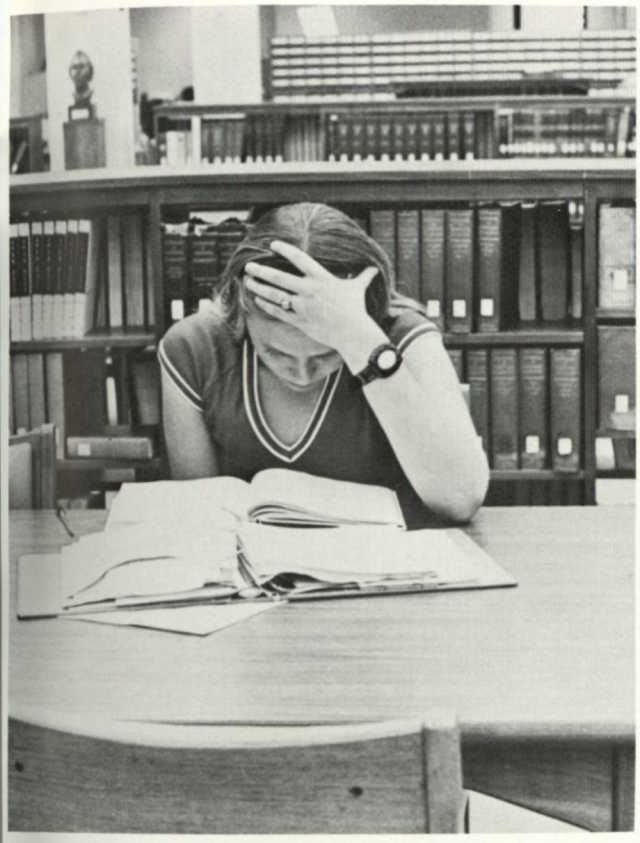

Finals Fill Library

Between the breaks, however, people find time to spend many hard hours with their books. The library becomes busier than ever, and each table and desk is occupied by students looking for a quiet place to hide from all distractions. Every girl hopes that her hours of studying prove effective.

Christmas Revives Tradition

Wesleyannes and their friends filled the dining hall for the traditional Christmas banquet on December 8. As always, the food was delicious. After dinner the crowd moved into the Burden Parlor for the annual reading of a Christmas story by SGA president, Jeanne Crosby, and for entertainment by the Wesleyannes, who sang among their many selections a unique version of "Jingle Bells," complete with body motions.

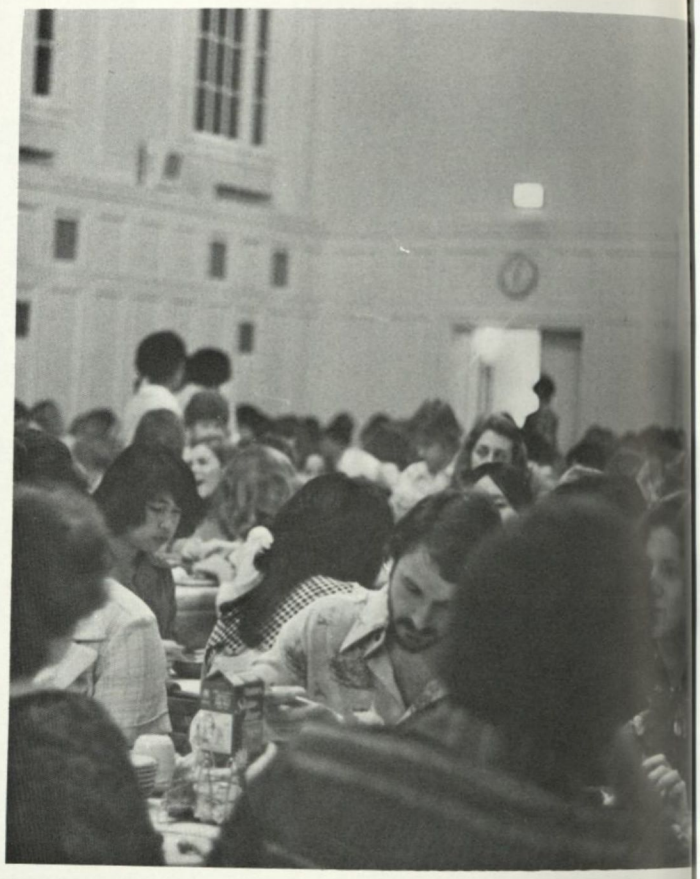

Students Display Hobbies

An American Studies seminar class sponsored an exhibit on "Woman's Creative Activities in the Home" in the Rec Room, featuring samples of a wide variety of creative products made by early homemakers.

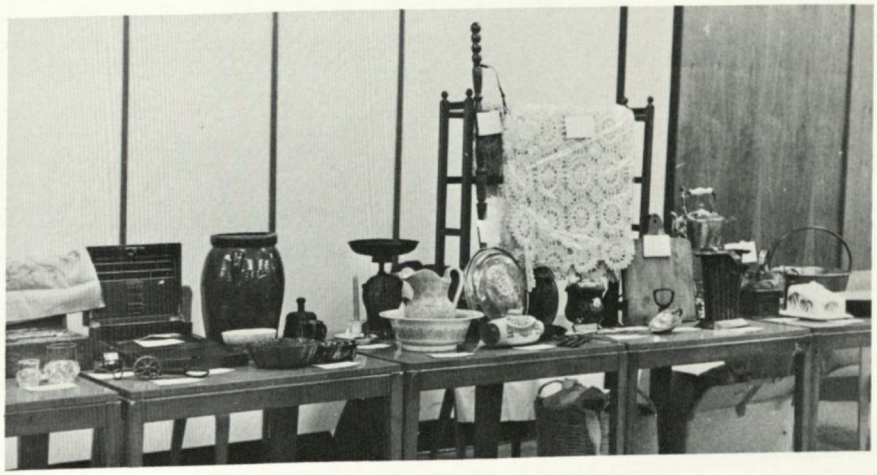

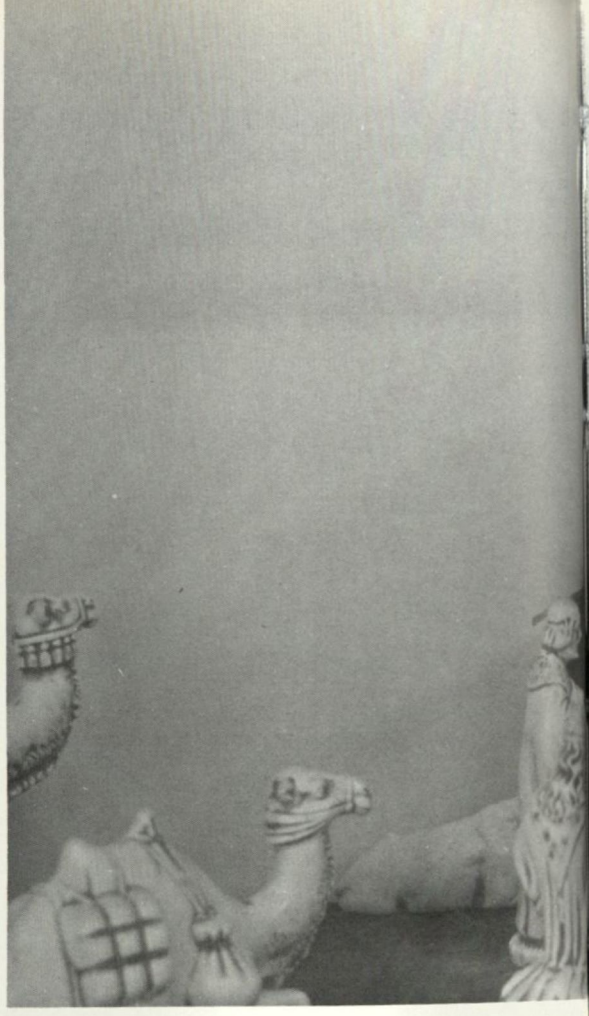

Decorations Brighten up Dorms

In spite of the pressure of final papers and exams, many creative dorm residents found time to brighten the halls by decorating their doors with Christmas cards, wreaths, door hangings, and encouraging messages (12 days to Xmas Holidays!) Other buildings around campus were also decorated to continue to the Christmas spirit.

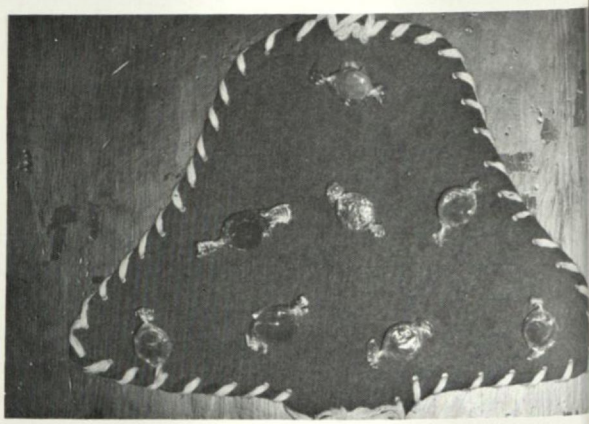

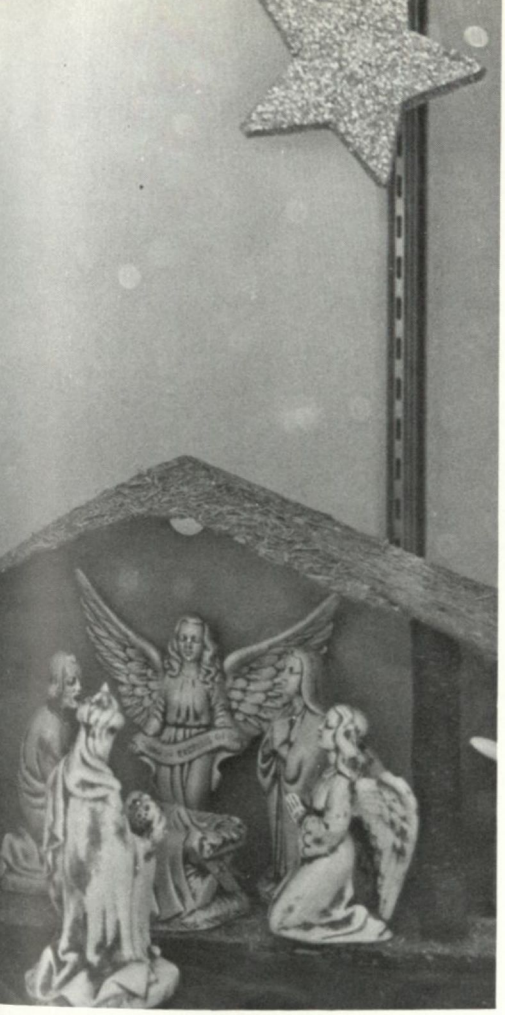

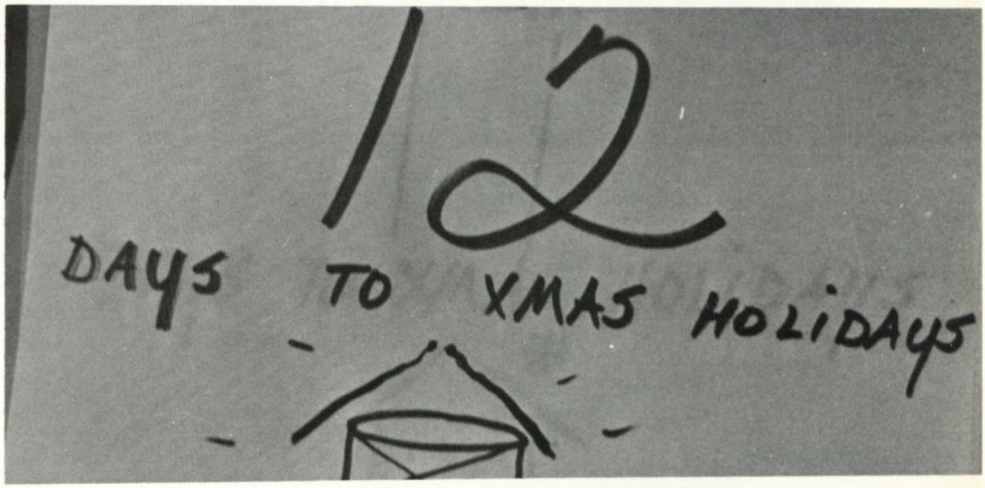
12
DAYS TO XMAS HOLIDAYS

PEACE ON EARTH, GOODWILL
TOWARD EVERYONE!

Christmas Trees Decorate Campus

Among the door decorations a popular item was mistletoe placed to attract wandering "men in the hall." As usual, the traditional decorated Christmas trees could be found around campus, both small and large. Thanks to the freshmen, the board presidents and Dr. Strickland, the tree in that Burden Parlor was more beautiful than it has been for several years. After the Christmas banquet, the tree was decorated with candy canes, popcorn, icicles, and hand-crafted ornaments from each council.

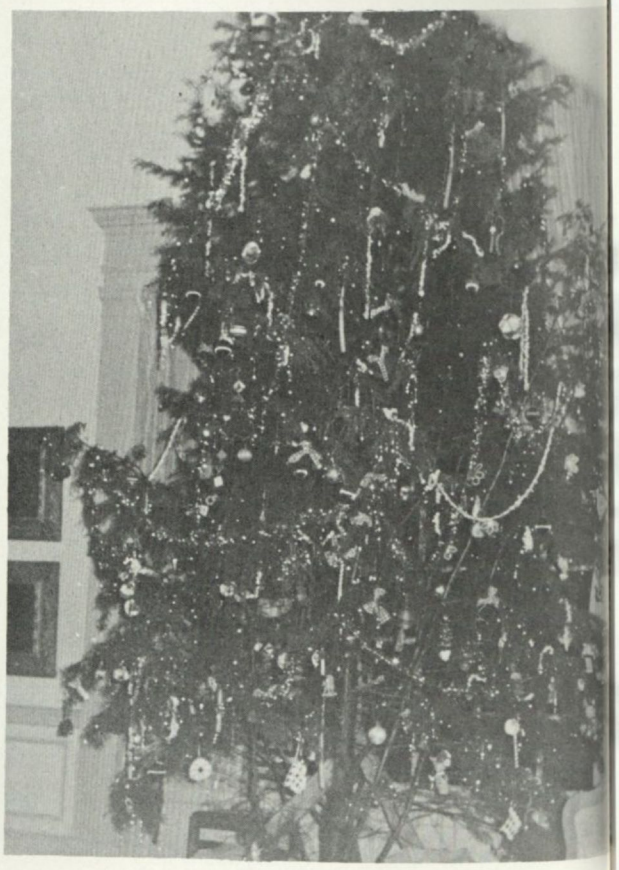

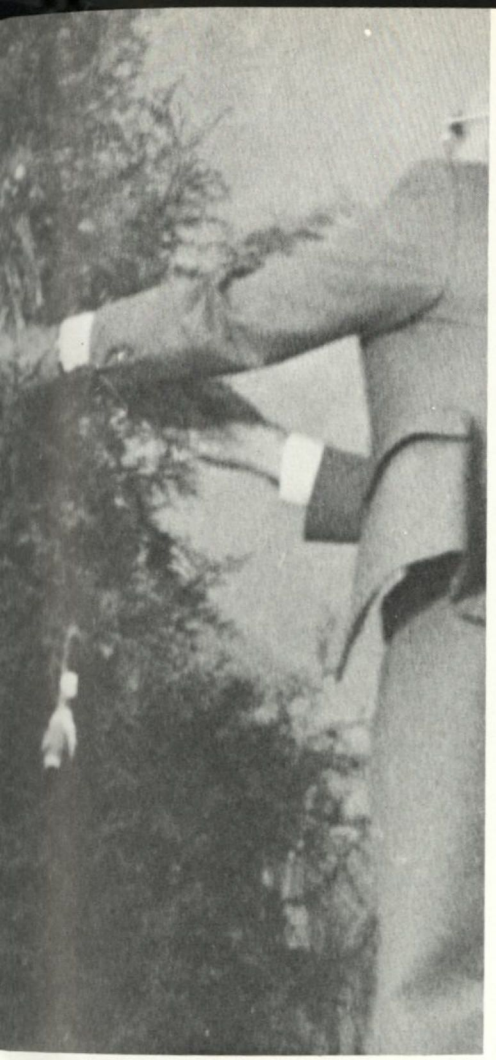

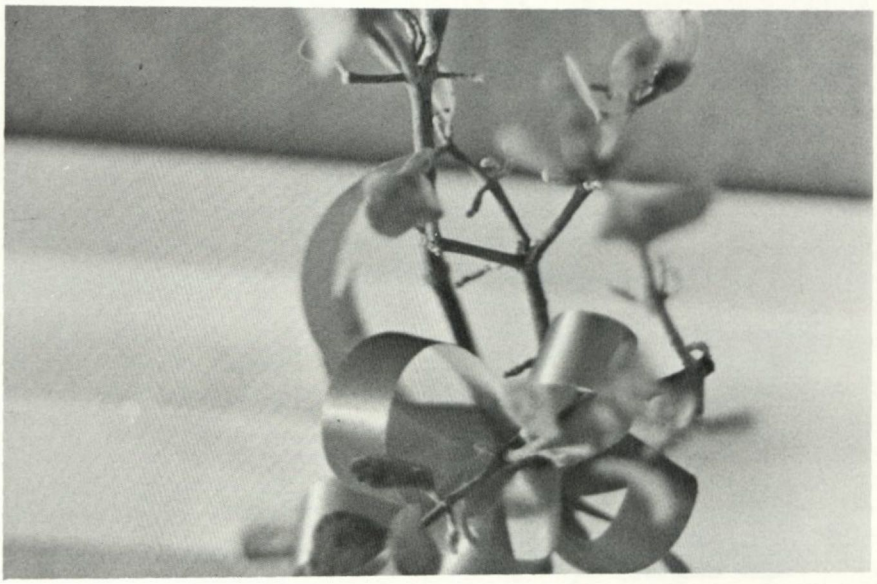

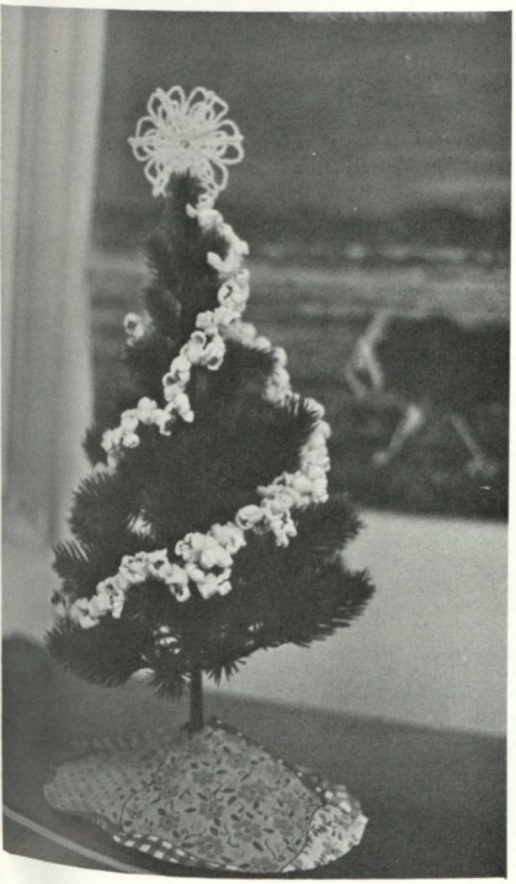

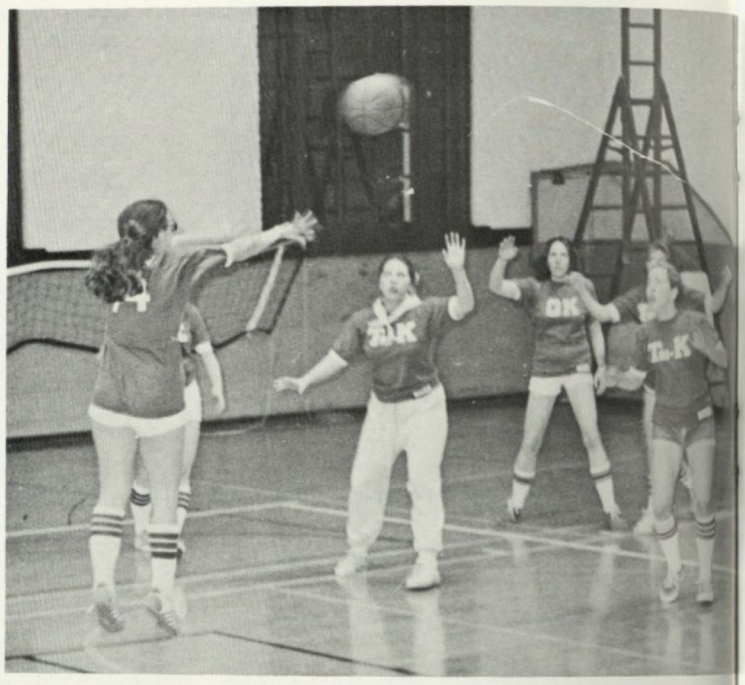

Injuries Mar Season

Basketball season began with tryouts in January and a first game, between the PK's and the GK's, on January 23. As the games continued, there were several injuries suffered in the close, hard competition. Faithful class fans cheered for their teams from the bleachers, led by the cheerleaders. All four teams played well and aggressively, but the Golden Hearts continued to show their skill by winning game after game.

RADKE
18

JANUARY/ *Snow, Career Day*

Light Snow Brings Fun

Wesleyan students who had hoped for snow all year got their wish on February 8, when the white flakes fell for a few hours, coating the campus with a thin and fleeting layer of snow.

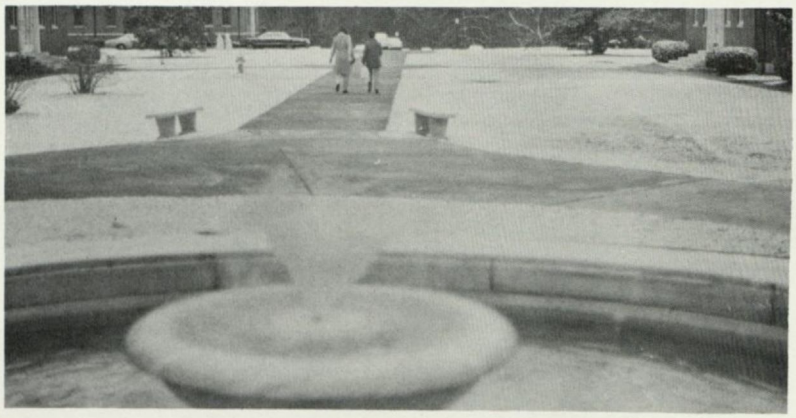

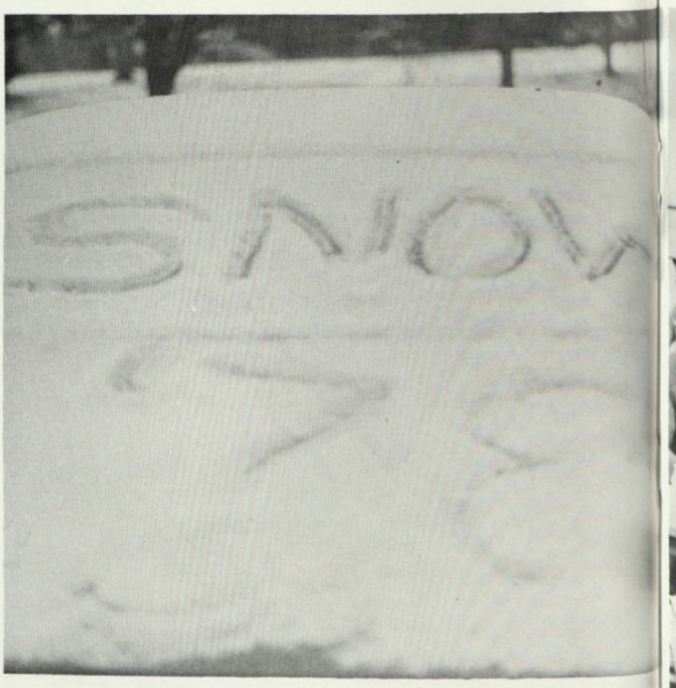

Career Day Produces Jobs

Career Day, held on January 25, gave Seniors a chance to meet and talk with representatives from over twenty firms about possibilities for future employment.

Students Rock for Worthy Cause

One of the most important projects of the Baptist Student Union is to raise money to support the many students missionaries who share the abundant life Jesus Christ offers to thousands of people in the United States and around the world each summer. Wesleyan's BSU contributed to this fund by participating in a Rock-a-Thon during Religious Emphasis Week. The members asked sponsors to support them by giving a certain amount of money for each hour they rocked. The familiar Wesleyan rocking chairs were moved to the Rec Room on January 13 for this successful fund-raising effort.

HANG IT!

The Senior Talent Show, held to raise money for their "Hang It!" curtain fund, provided laughs and entertainment for everyone who payed their quarter to see it. The show was a huge success, adding $150 to the curtain fund.

Week Full of Fellowship

The Council of Religious Concerns, Baptist Student Union, Wesleyan Christian Fellowship, and Campus Ministries worked together to present Religious Emphasis Week during January 9-15, with the theme of "Learning to Live." Each day WCF sponsored mini-seminars on topics such as prayer partnerships and time management. Special programs during the week featured Fred Donahoo, a Christian psychologist who spoke on women's role; Rabbi Cohn, who gave lectures on the history of Judaism; Candi Long, a talented Christian folk singer; music from Morning Star, a group sponsored by WCF; and "Discovery Weekend," which brought to campus over twenty people involved in the lay witness ministry of the Methodist Church to share their experiences with students. The week provided everyone opportunities to grow spiritually with its wide variety of programs.

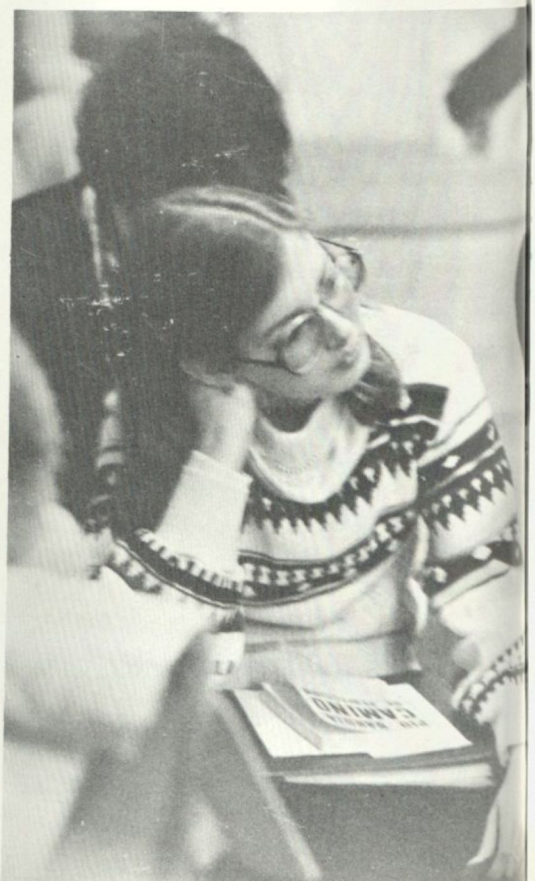

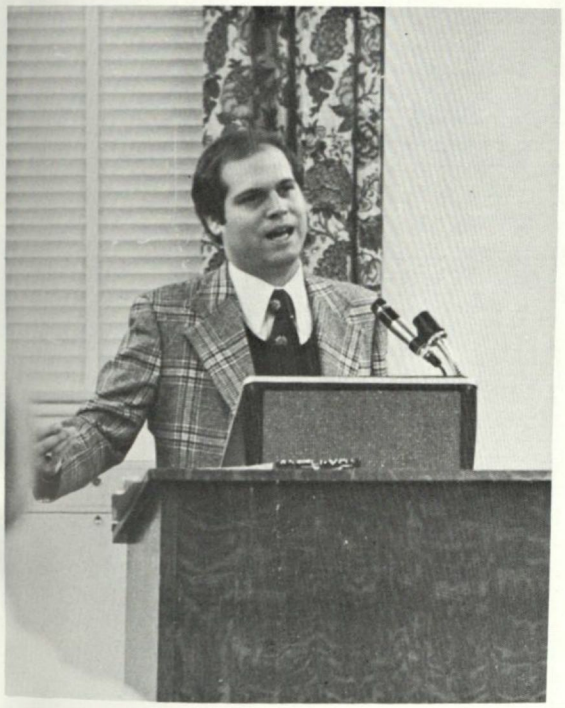

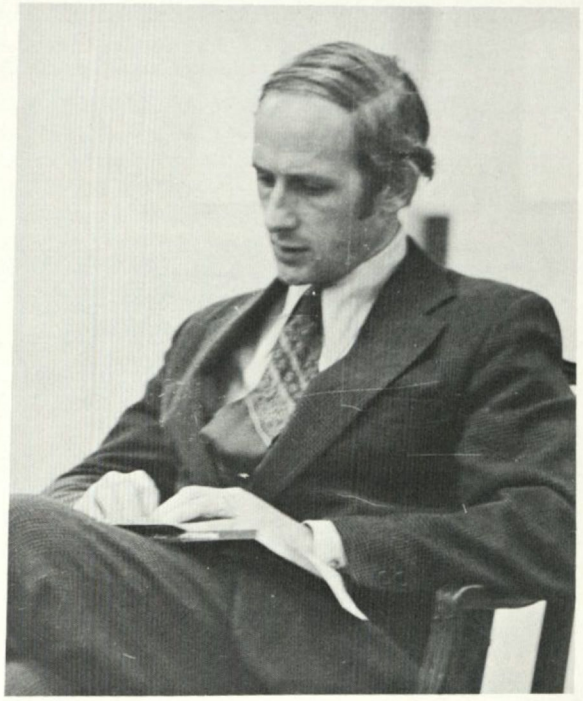

Scenes Around Campus

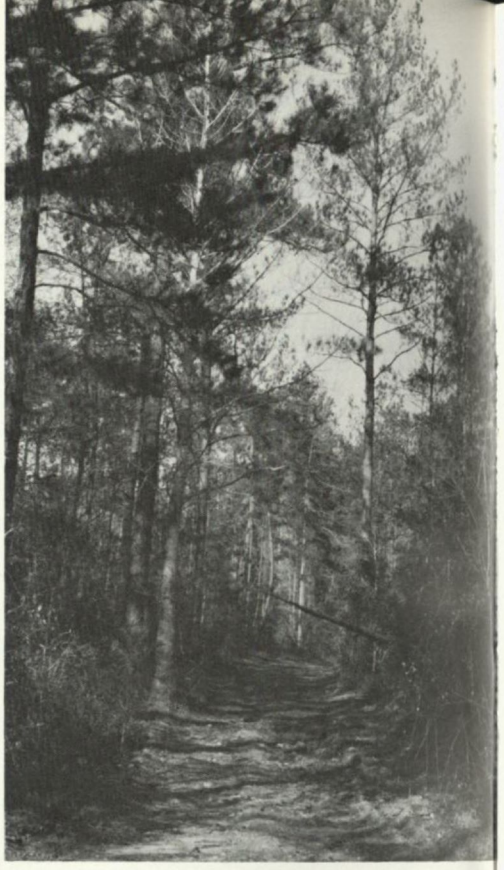

The beauty of Wesleyan's campus is too often taken for granted by the ones who are surrounded by it as they rush to classes. But occasionally, every Wesleyan student is impressed by an especially striking scene, such as the ducks swimming formation on the lake, a rosy sunset, or the brilliant color of the flowering trees. The consistency of Georgian architecture and the neatness of well-keep grounds make Wesleyan's campus a lovely place to live and study.

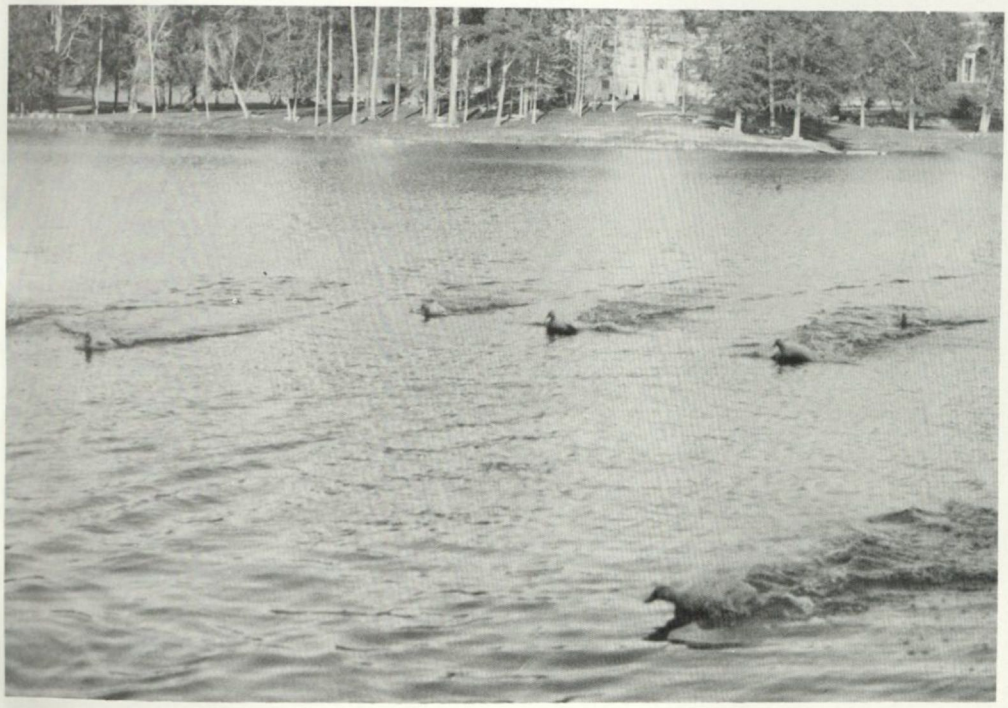

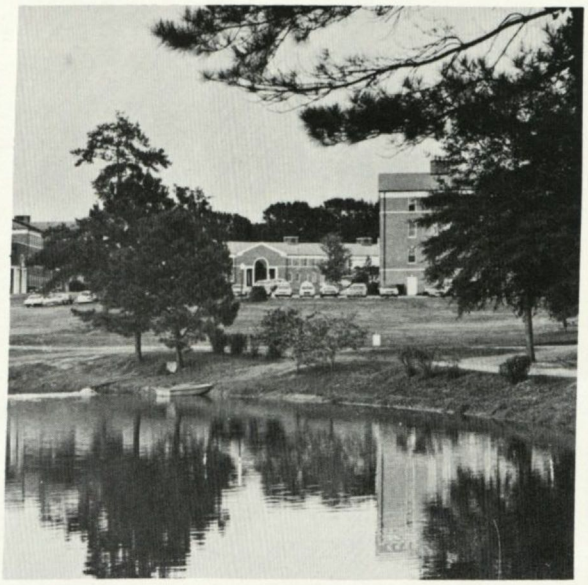

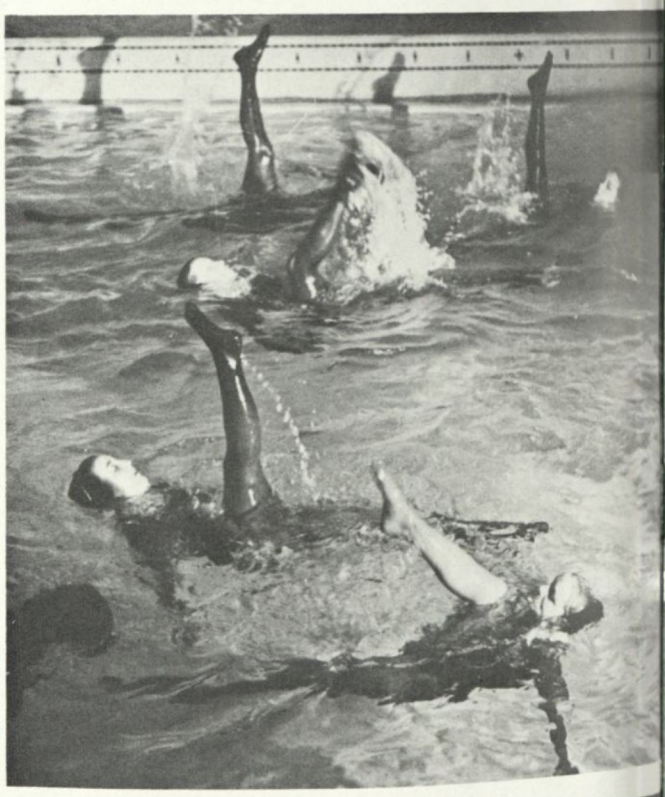

A Variety of Events

The schedule for Midwinter Weekend, Feb. 9-11, was packed with a variety of events that everyone could enjoy. On both Friday and Saturday nights, the Naiads presented their show "A Night with the Naiads and Nero", the culmination of months of long, exhausting practices. Fortunately diligence paid off, and the show was a smashing success.

Another performance for Wesleyannes and their dates to enjoy was offered by the Drama department. *Harkee the Cat,* a one-act children's play set in a medieval town, proved to be good comic entertainment for "children" of all ages. The hard work of the cast and crew were evident.

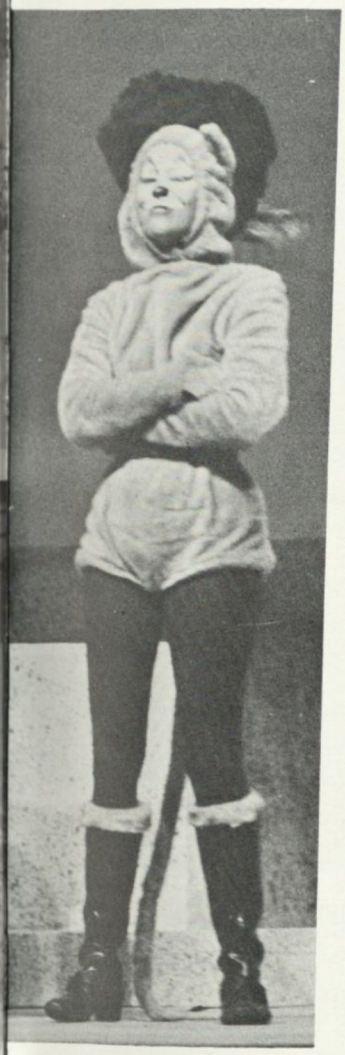

Ye Olde
Bakery Shoppe

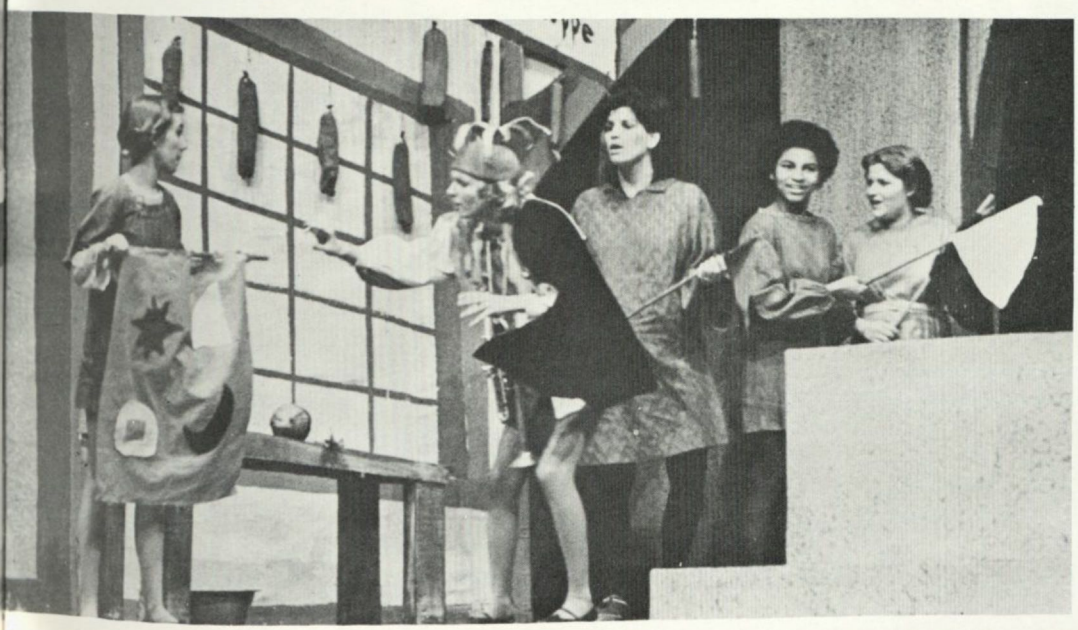

GH'S RETIRE BASKETBALL CUP

Another event featured during Midwinter Weekend was the fight for the basketball championship on February 9. The Golden Hearts and the Green Knights competed for the cup, but the juniors jumped to a quick 20-6 lead and went on to win the game and the Basketball Cup for the third consecutive year, allowing the class to retire it. The Golden Hearts further broke an old record in number of games won, having a three-year winning streak of 21-0. In the consolation game between the Purple Knights and the Tri-K's, the freshmen Pirates defeated the tired old Seniors 36-26.

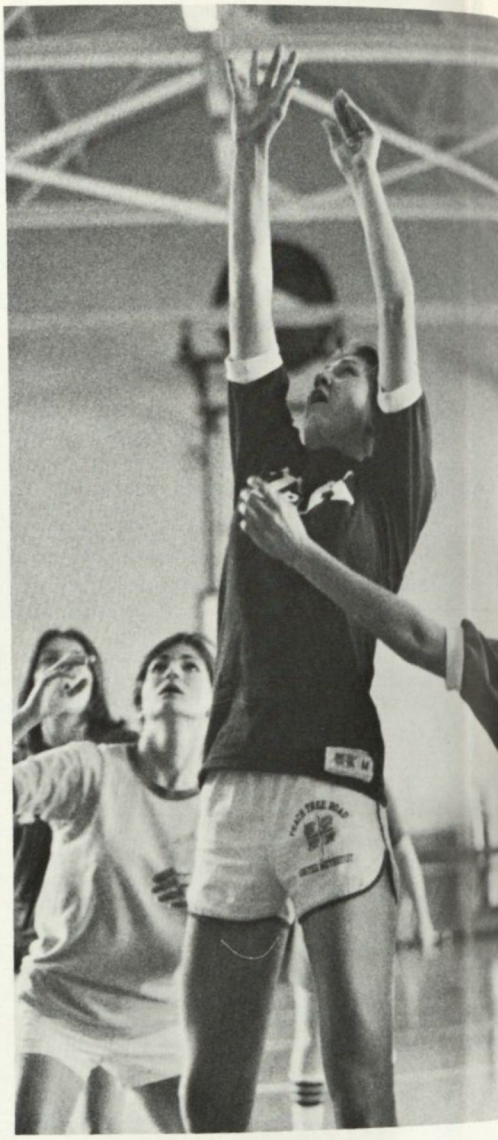

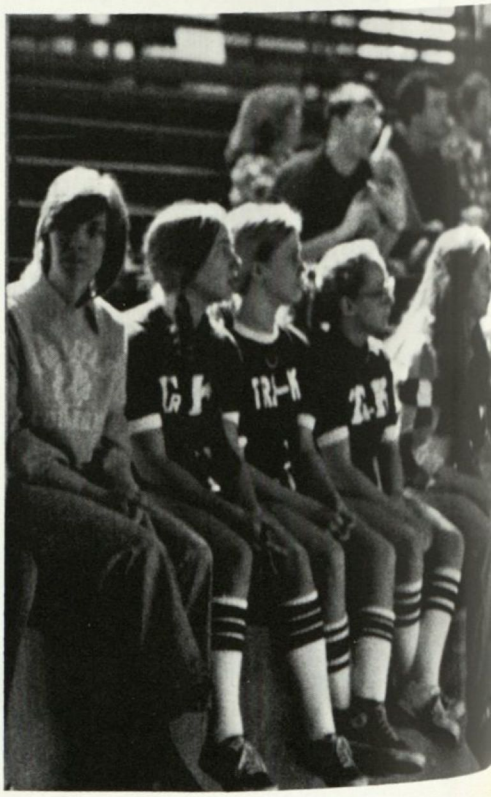

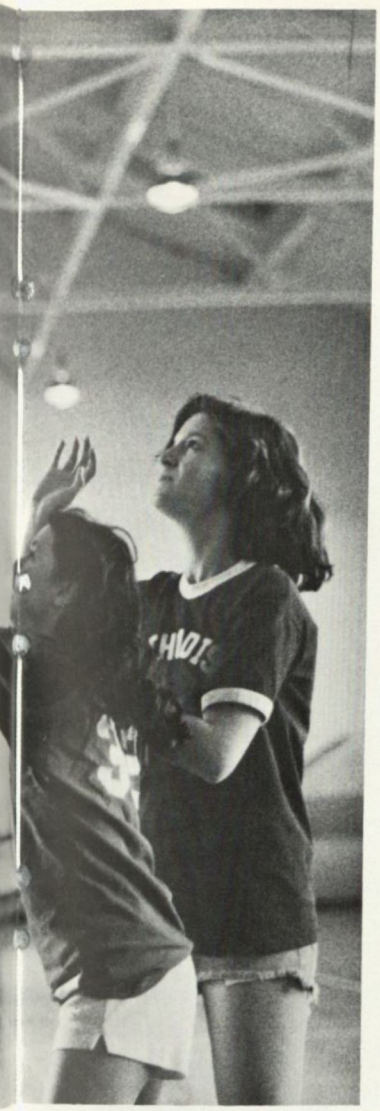

The 50's Revived!

This special weekend continued with a nostalgic trip back to the fifties, as Wesleyannes and their dates dressed in bobby socks and letter sweaters to meet at Zeke's Soda Shop (a temporary replacement for Richard's Snack Bar) and eat burgers, fries, and banana splits served by "Flash" Tenpas, "Marlon" Hubbard, "Zeke" Trice, and soda boys. After the meal, a group of four "Fonze" look alikes performed hits from the fifties for entertainment in the rec room.

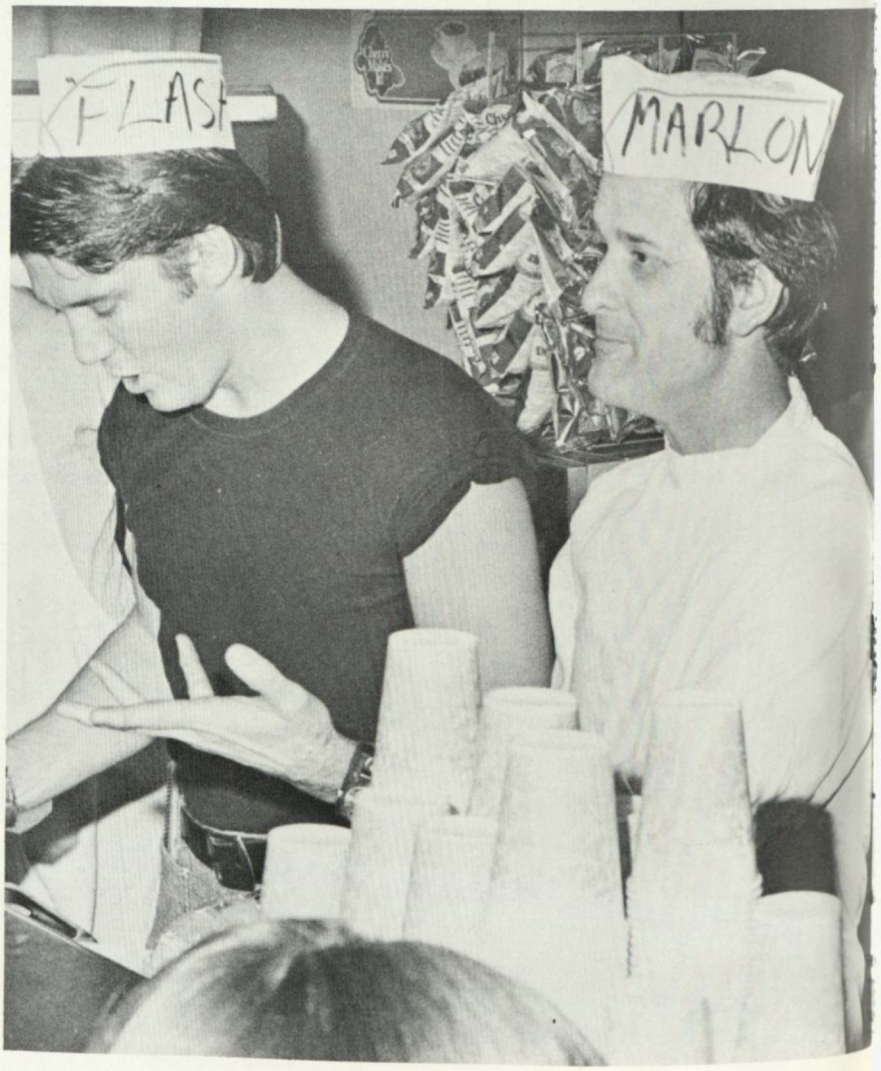

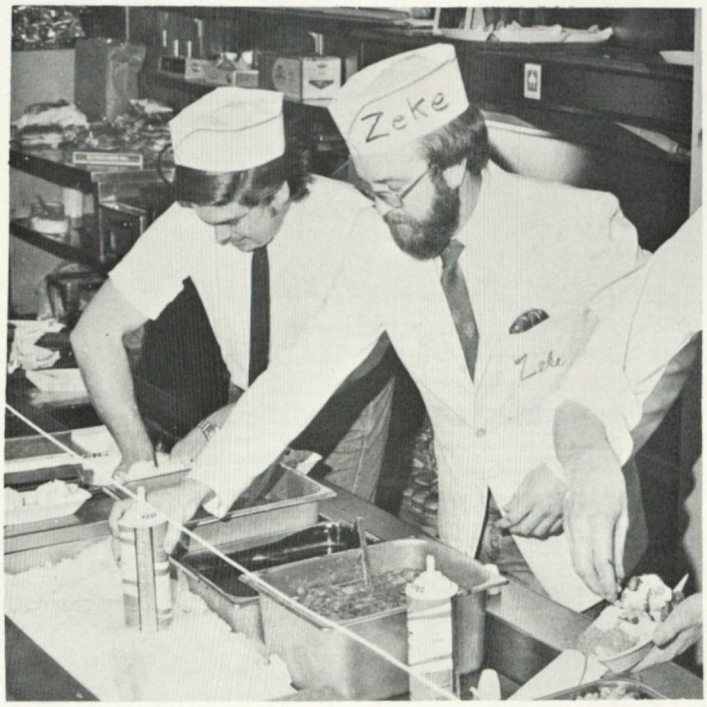
Zeke
Zeke

Midwinter Brings Back 50's

Following supper at Zeke's, "Wesleyan Graffiti" girls and their dates enjoyed rocking out to the music of the "Tams" in the Monument Room of the Coliseum. Anne Midyette, in a dress she found at the Good Will store, shared the best costume award with her date, who was decked out in a pin-stripe suit and top hat. Everyone enjoyed the music, the dancing and the costumes. "Be young, Be Foolish, But Be Happy!" was the true theme of the evening. Saturday night's dance, also held in the Monument Room, offered the quite different atmosphere of a formal romantic Valentine's dance. "Choice" provided the entertainment with top hits, spectacular lights, and special effects. CSA, with the help from "Zeke," did its usual excellent job of planning and providing a very special weekend for Wesleyan students.

FEBRUARY / *Tennis*

Large Squad Does Well

Wesleyan's intercollegiate tennis team played well despite an unusual number of drawbacks, including everything from rain to Stunt. Practice and work-outs began in early January with the largest active squad Coach Benner had ever worked with. Matches were played with Valdosta State, Mercer, Oglethorpe, Georgia Southwestern, and other schools. Though the hard-working team did not have a winning season, several individual players made great progress and won singles matches.

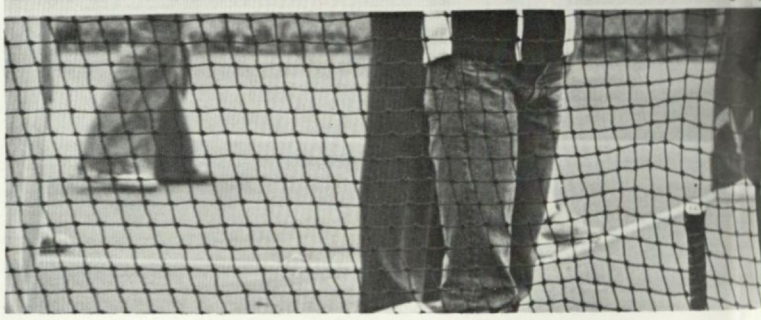

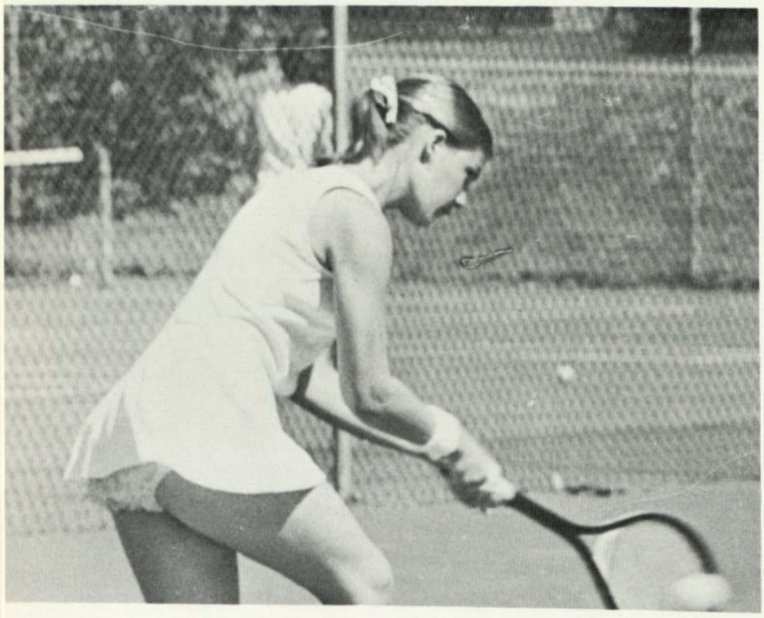

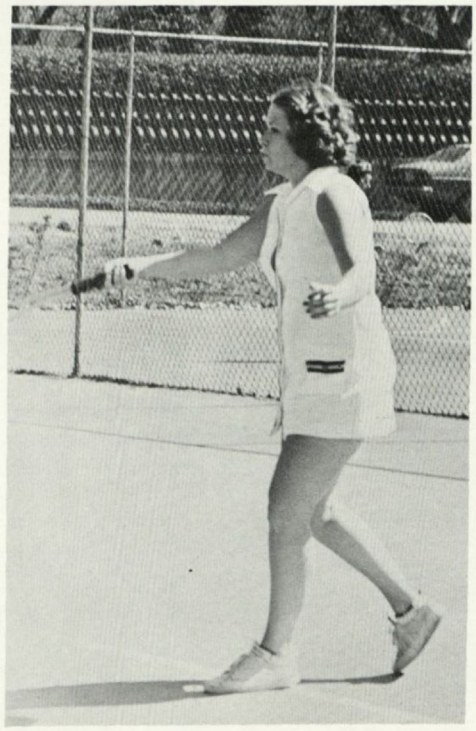

"Life Is A Gong"

The Purple Knight Stunt, "Life is a Gong," or "Gonged with the Win" continued the class's tradition of entertaining performances. The tired old Seniors on the PK Stunt Committee proved that their creativity was not lacking as they met long hours inspired by M&M's. Their final product, patterned after a TV game show, included characters with names like Chuck M. Barrassing (the host), Iva Brokenback, and Hugh R. Rotten. Both contestants had equal opportunities to play their cards right and win big prizes that could change their whole lives. Iva won her college education at a well-known institution, but Hugh only received one of General Lee's delicious pies right in his face.

Senior Stunt Committee

Executive Stunt Commission

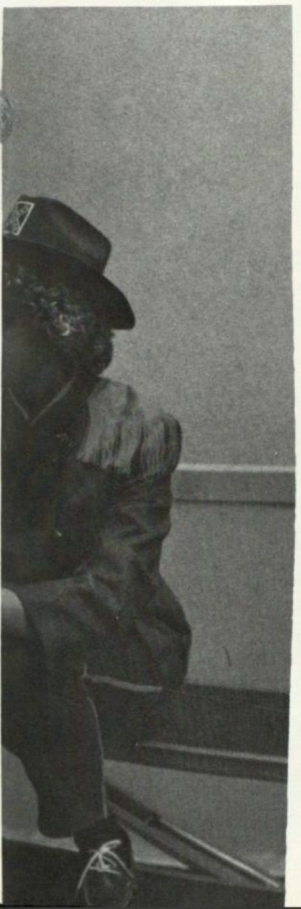

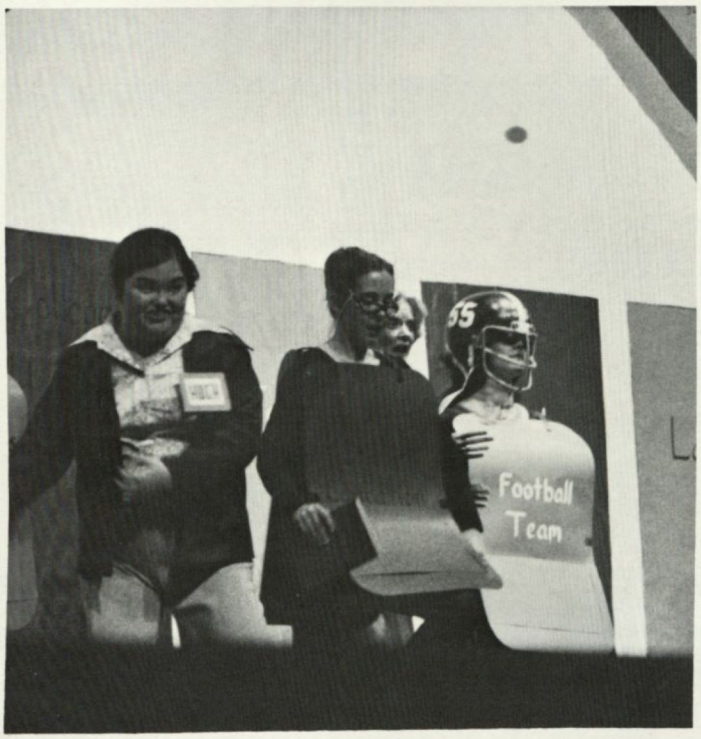

Juniors Win Spirit Cup

The Golden Hearts added to the wide variety of different settings for this year's Stunts by taking their audience back to the Middle Ages, where the queen of a tiny Kingdom, Straddlevania, has a problem ruling as she should because she fears her domineering husband. When the obnoxious Prince Poindexter arrives to marry her daughter, Sofarrah, Queen Violet decides to take a stand to avoid the marriage, which her husband enthusiastically approves. Sofarrah is delivered from a life-time of misery when the court jester helps the queen realize that she must be assertive for the good of the kingdom. The Golden Hearts worked hard on choreography, backdrop, and music to pull together an entertaining stunt. And their cooperation as a class was well-rewarded when they were presented with the 1978 Spirit Cup for being the class that proved to best exemplify the Spirit of Stunt.

Junior Stunt Committee

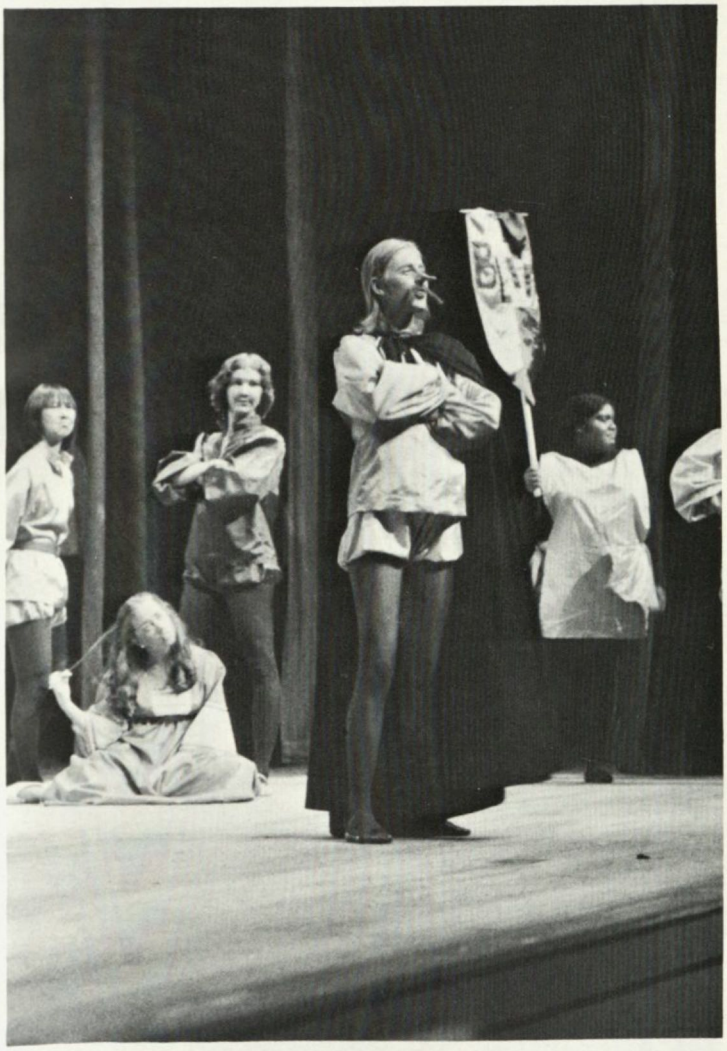

GK'S TAKE STUNT CUP!

If only one word could be used in explaining how the Green Knights won the 1978 Stunt Cup, that word would have to be "ENERGY." Their terrifying costumes, fast-paced choreography, and exciting script were supported by an enthusiastic class. A tribe of cannibals catch some lost foreigners, but due to lack of confidence, are not sure what to do with them. The foreigners spend some frightening moments as the tribe discusses how they should be cooked. Everything ends well, however, when the cannibals decide that they do believe in themselves again and agree to befriend the five people they have captured instead of eating them for dinner.

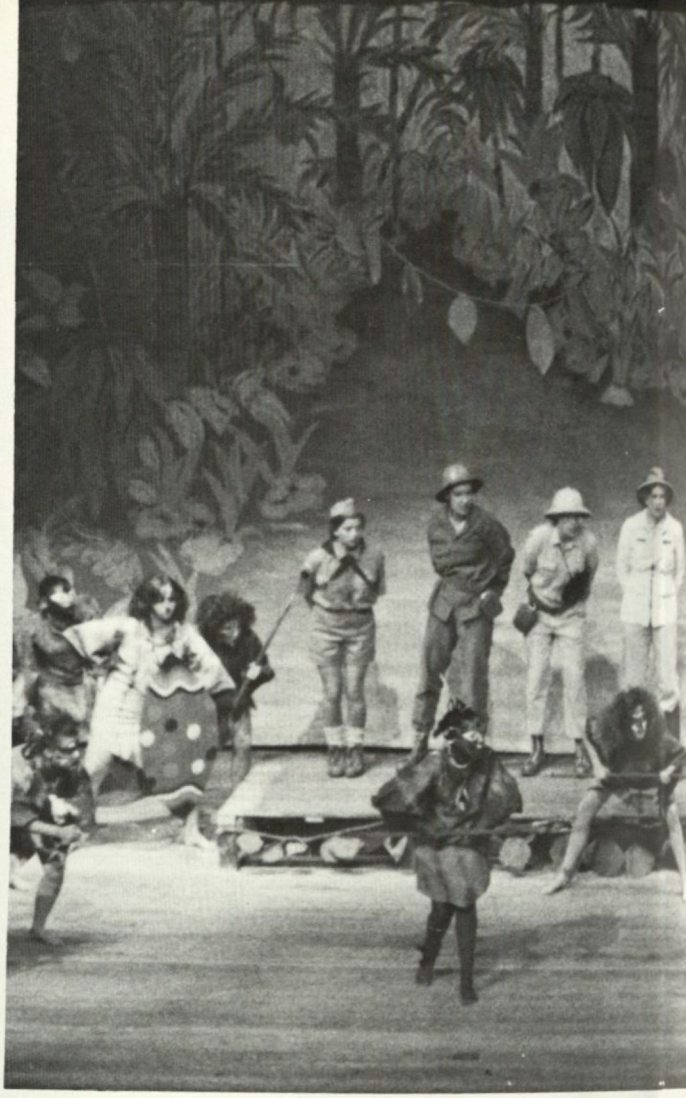

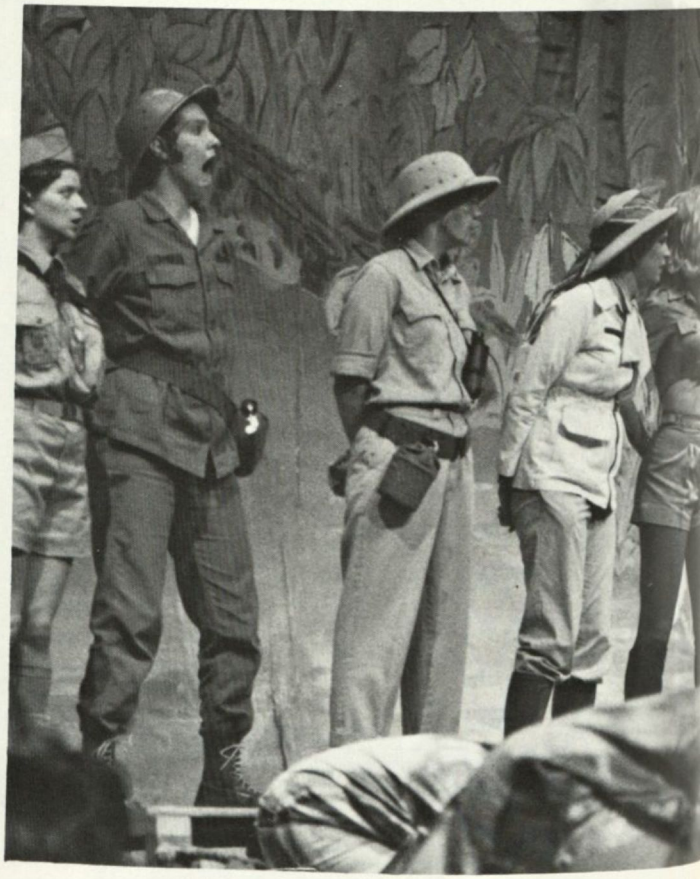

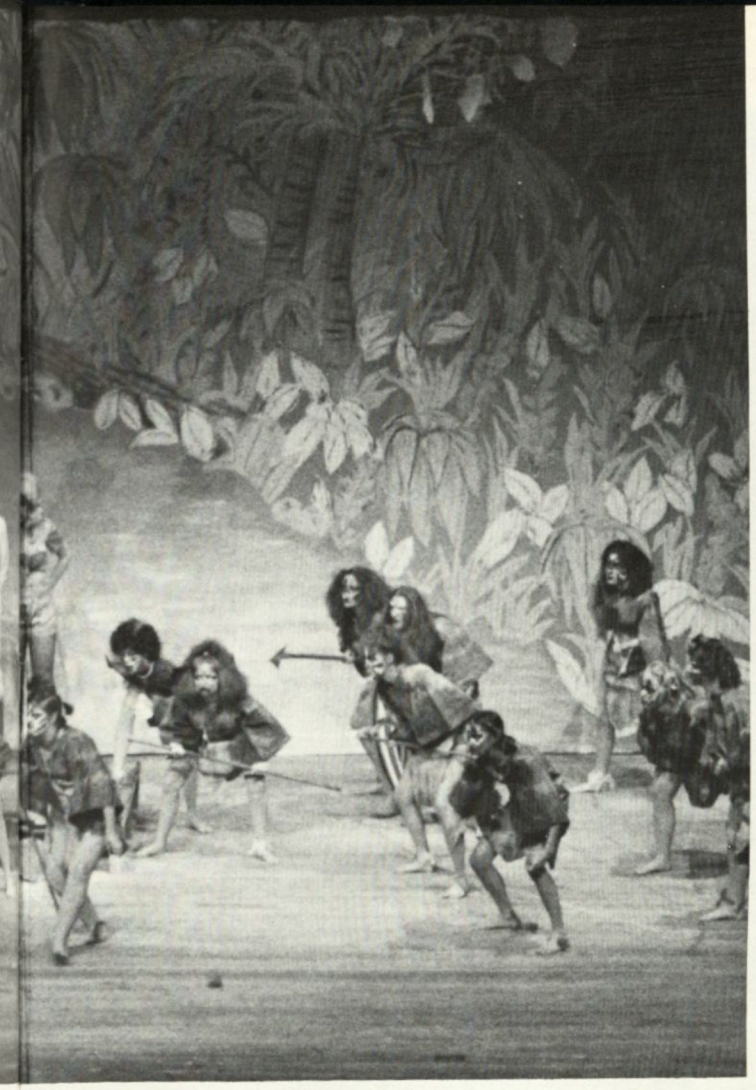

Sophomore Stunt Committee

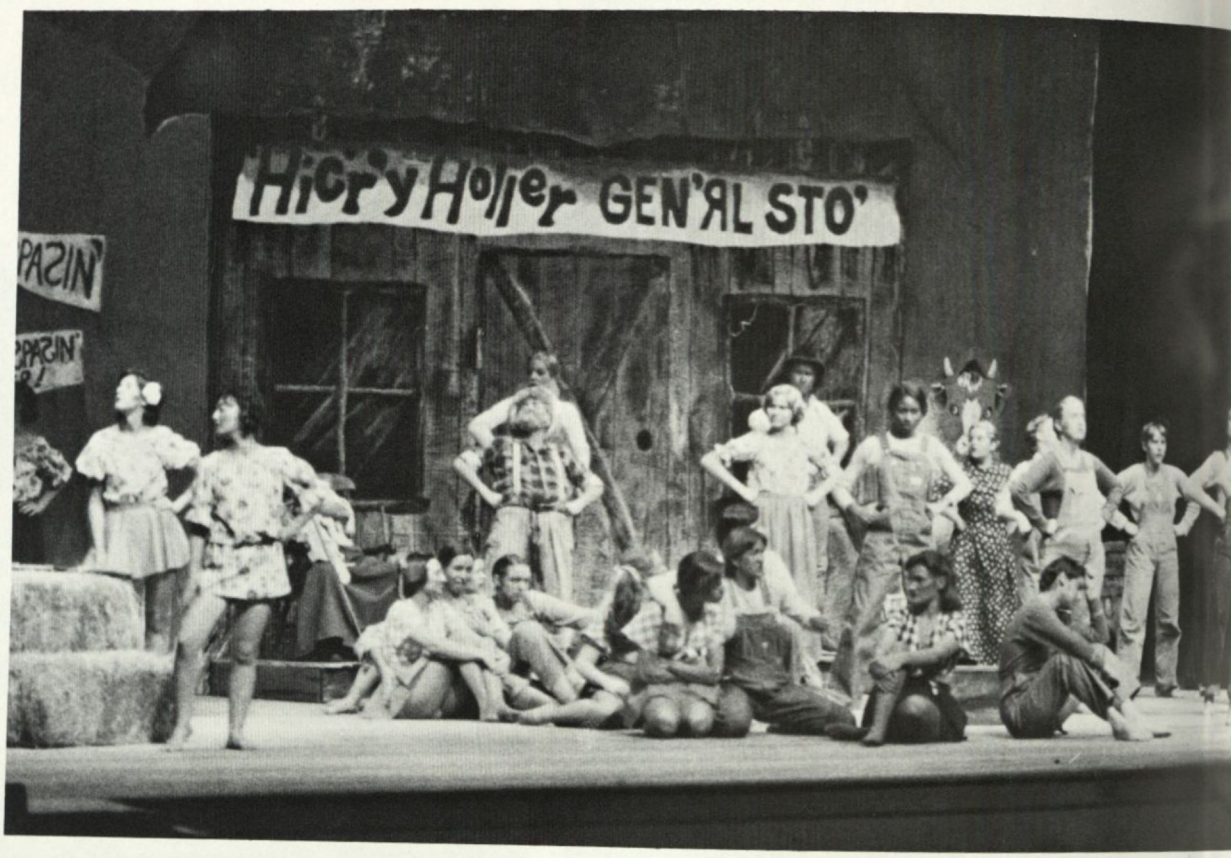

Hillbillies Make Bee-ear

The Tri-K's got right into the spirit of Stunt with their story of two feuding families on Hickry Holler Mountain. The Culpepper girls wanted to marry the Pigskin boys, but their parents wouldn't have it. Love won out, it usually does, when Billy Bob worked out a plan for winning the Culpeppers over to their side by discovering a new formula, "Billy's Beer." The talented pirates had a great time with their Stunt, and so did the audience.

Freshman Stunt Committee

PARENTS VIEW PROJECTS

Included in the activities for parents during Parents weekend were demonstrations of modern dancing, square dancing, and fencing given in the gym by the Physical Education Department. Each organization of SGA made a display illustrating their various activities through the year to acquaint parents with Wesleyan's student government.

Pat Terry Draws Crowd

The Pat Terry Group, one of the most well-known groups in Christian rock music, performed at Wesleyan in Porter Auditorium on March 22. The group, composed of Pat Terry, Sonny Lallerstedt, and Randy Bugg, played their best music during the two-hour concert, including songs from all four of their albums. They were preceded on stage by another talented Christian group from Berry College, "The Easter People."

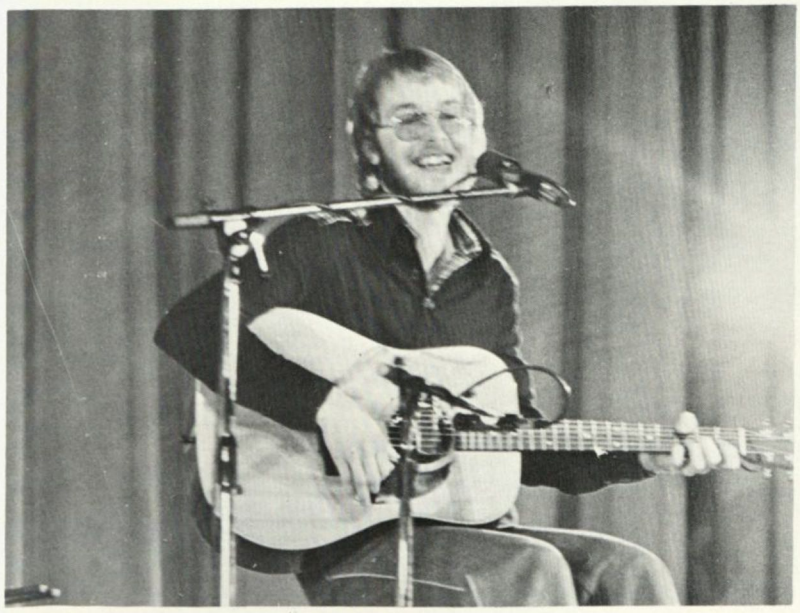

Spring Queen Crowned

CSA's third big weekend of the year, Spring Weekend, was held April 7-9. Edwards, Clark, Flynn, and Jenkins, returned to Wesleyan on Friday night for a concert in the Rec Room. The big events of Saturday, included the presentation of the Spring Court on Mt. Vernon Porch, a luau by the lake, and a formal dance in the Monument Room of the Coliseum featuring "Janus". As always, CSA's planning and work were appreciated by the Wesleyannes who enjoyed the activities.

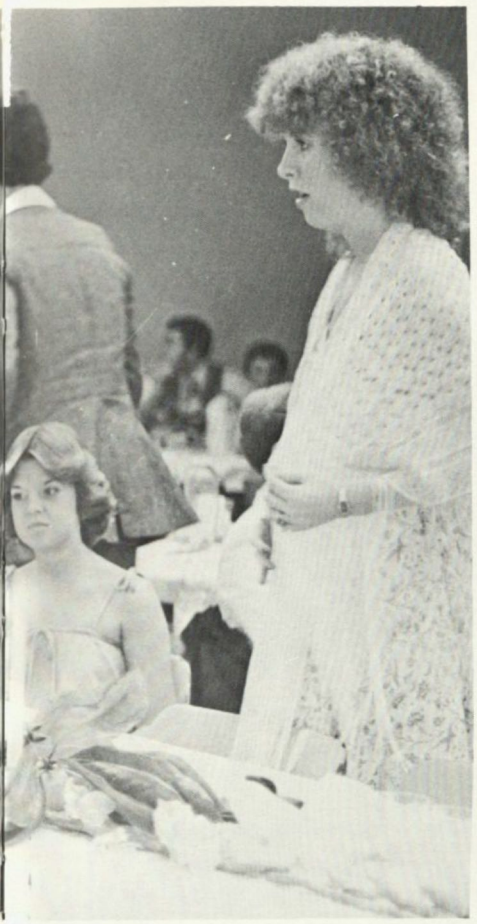

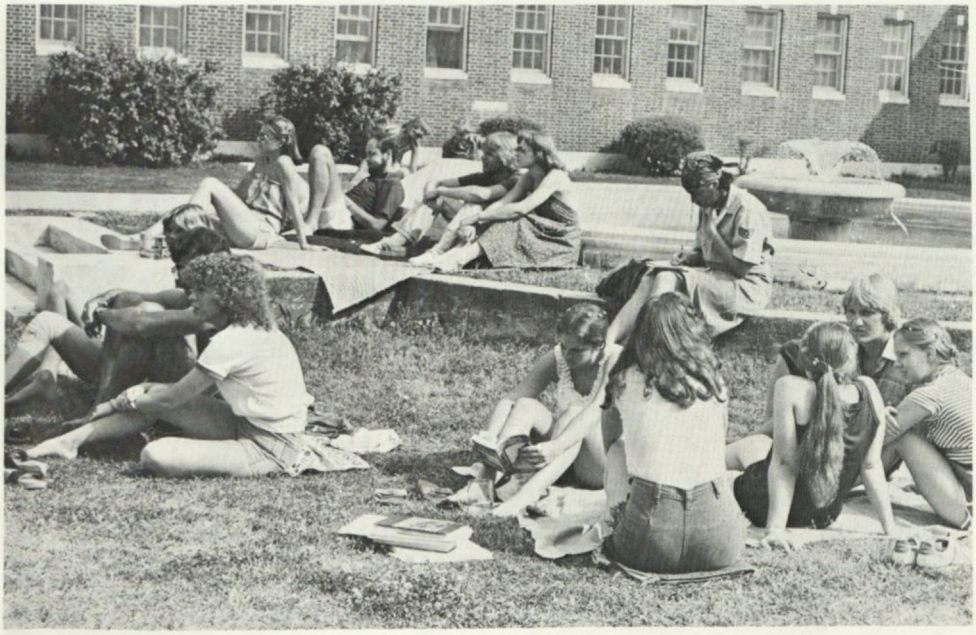

Seniors Present Skits

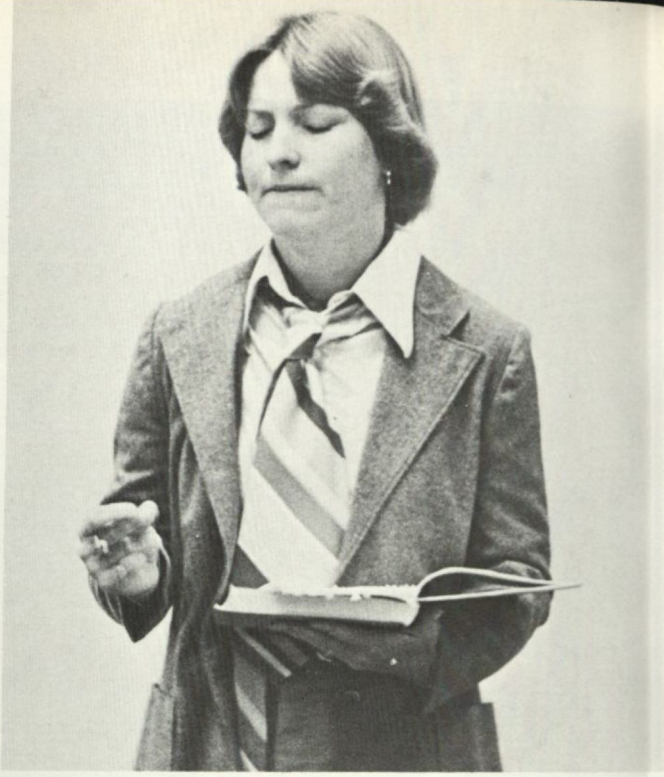

The Senior Skits were presented during assembly period on April 11. The Purple Knights presented awards to underclassman, read their last wills and testaments, and predicted what their class members would be doing several years from now.

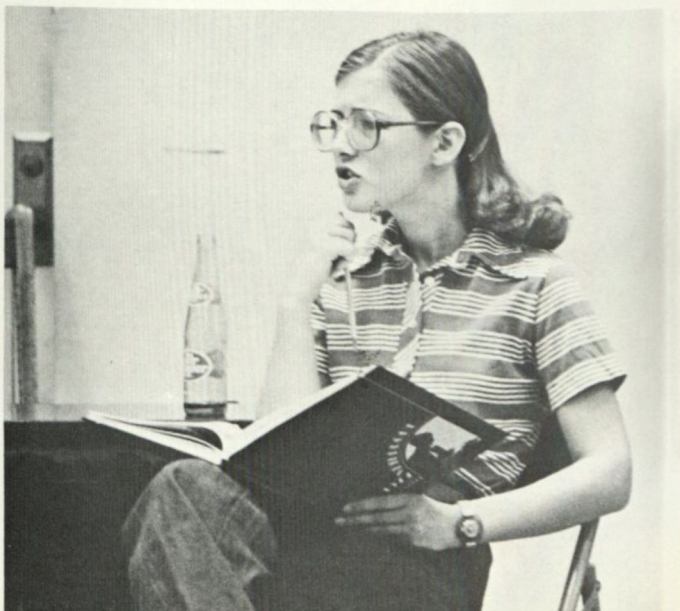

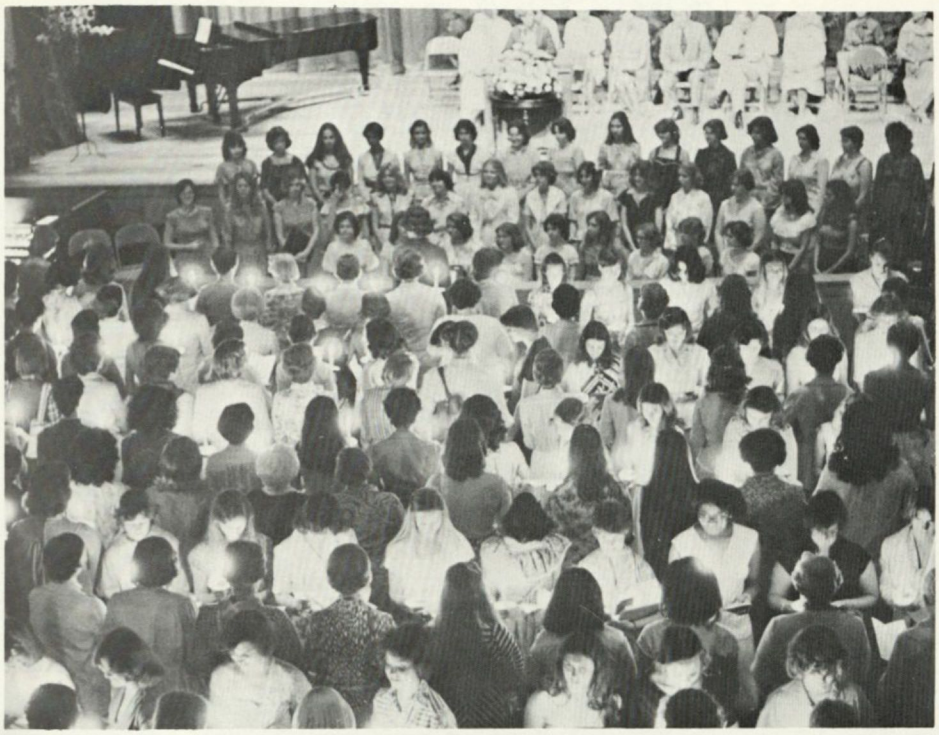

Candlelighting Initiates Seniors

The annual Alumnae Day, April 15, featured Donald Seawell, publisher of the Denver Post, as speaker. Five alumnae were recognized for Distinguished Achievement and three were presented with Distinguished Service Awards. In the candle-lighting ceremony, the 1978 Seniors became official alumnae.

SGA GIVES AWARDS

The SGA Awards Assembly, held on April 13, honored a number of Wesleyan students for achievements in different areas of school life.

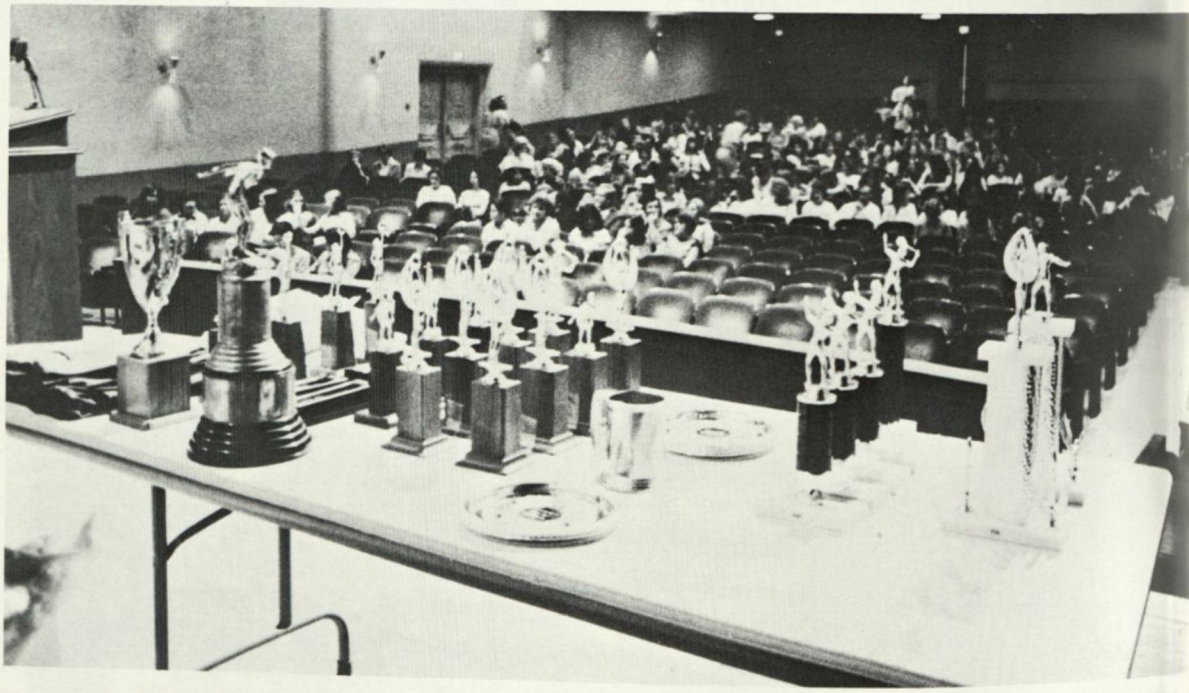

Departmental Honors Awarded

The annual Wesleyan Honors Day Convocation was held at 11:15 P.M. on April 11. Students who had distinguished themselves academically were recognized.

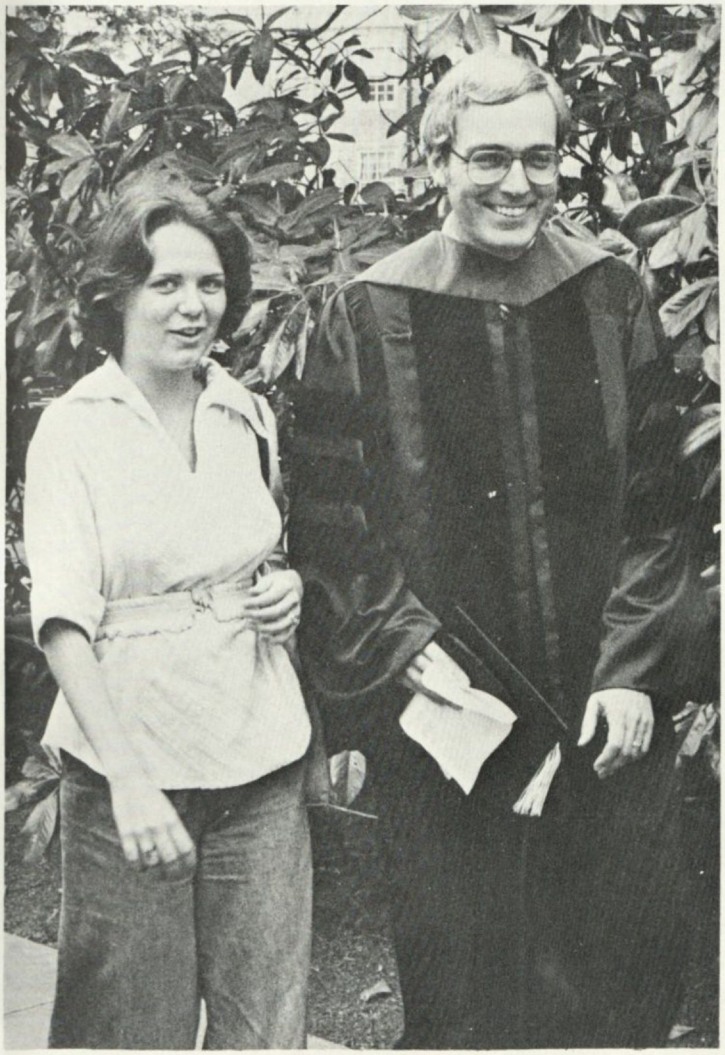

Sara Davidson Guest Speaker

On March 28, the Student Government Association presented Ms. Sara Davidson, journalist and author of the best seller *Loose Change: Three Women of the Sixties,* for an assembly in Porter Auditorium and an informal discussion. Ms. Davidson discussed her book and the factors that made the sixties different.

PLAY BRINGS LAUGHS

The drama department's spring production, *Ready When you Are, C.B.,* was shown on April 5, 6, and 7, and was presented three-quarters in the round. The play concerned an aspiring actress who is encouraged by a young actor.

'78 PK's Graduate!

On April 29, the last ceremony of the year occurred as members of the class of 1978 donned their caps and gowns to march into Porter Auditorium for the last time.

Dr. Harry Gilmer, former assistant dean of the college, was welcomed back as speaker for the day, and Nancy McDonald and Jan Drew entertained proud parents and friends with a piano duet. The Purple Knights marched out, no longer tired old seniors, but college graduates.

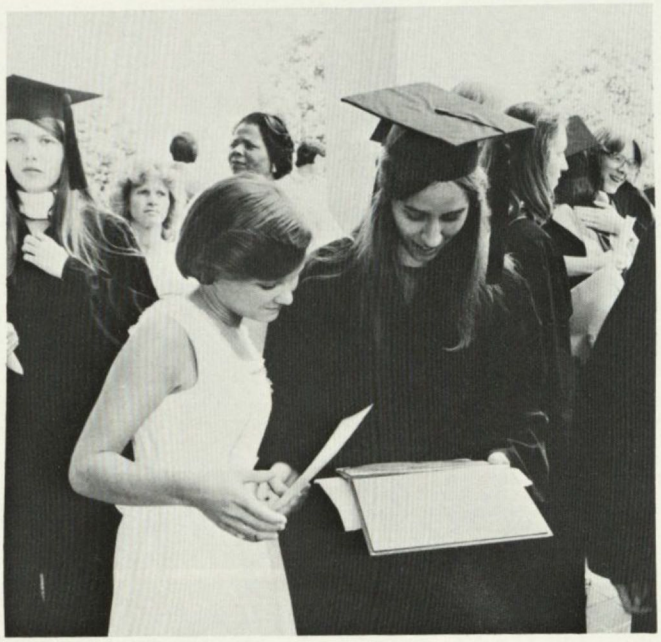

THE YEAR THE PEOPLE

CONTENTS

DEDICATION 86
CLASSES 88
Seniors 88
Juniors 123
Sophomores 127
Freshmen 133
ADMINISTRATION 140
FACULTY 145
HONORS 158
Wesleyan Woman of the Year 158
Senior Honor Award 159
Who's Who 160
Homecoming Court 164
Spring Court 166
Honor Organizations 168
ORGANIZATIONS 174
Senate 174
CJA 176
CSA & SRC 178
CRC 179
Publications 180
Music 182
Intercollegiate Teams 184
Class Teams 187
ADS 192
SENIOR DIRECTORY 198
TRUSTEES/PATRONS 200
INDEXES 202
EPILOGUE 208

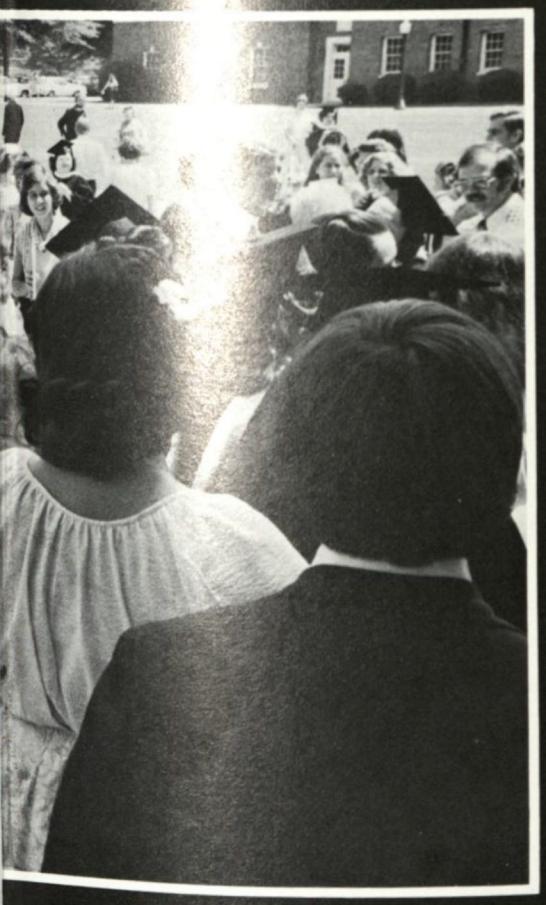

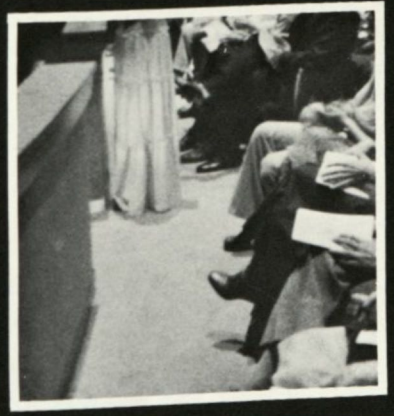

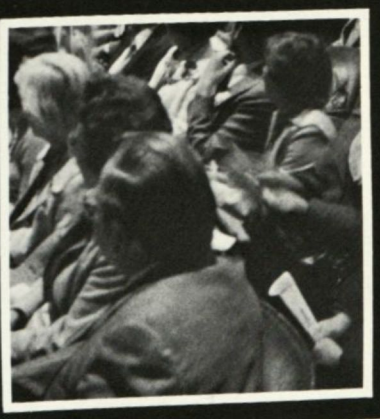

DEDICATION

Each year the senior class has the privilege of choosing someone to dedicate the yearbook to. The person chosen is one that has meant something very special to the senior class and has been very close to the class during their four years at Wesleyan. This years recipient has indeed been very special to the PK's and will always have a very special place in our memories of Wesleyan!

She taught us our class song when we weren't even sure we had one. She played basketball for us when as tired old seniors, we had only four-fifths of a team. For four years every time we turned around she was there. Someone once said, "Old Wesleyannes never die, they just change colors." And so a Tri-K of '65 became a PK of '78 and we dedicate our Veterropt to Miss Casey Thurman.

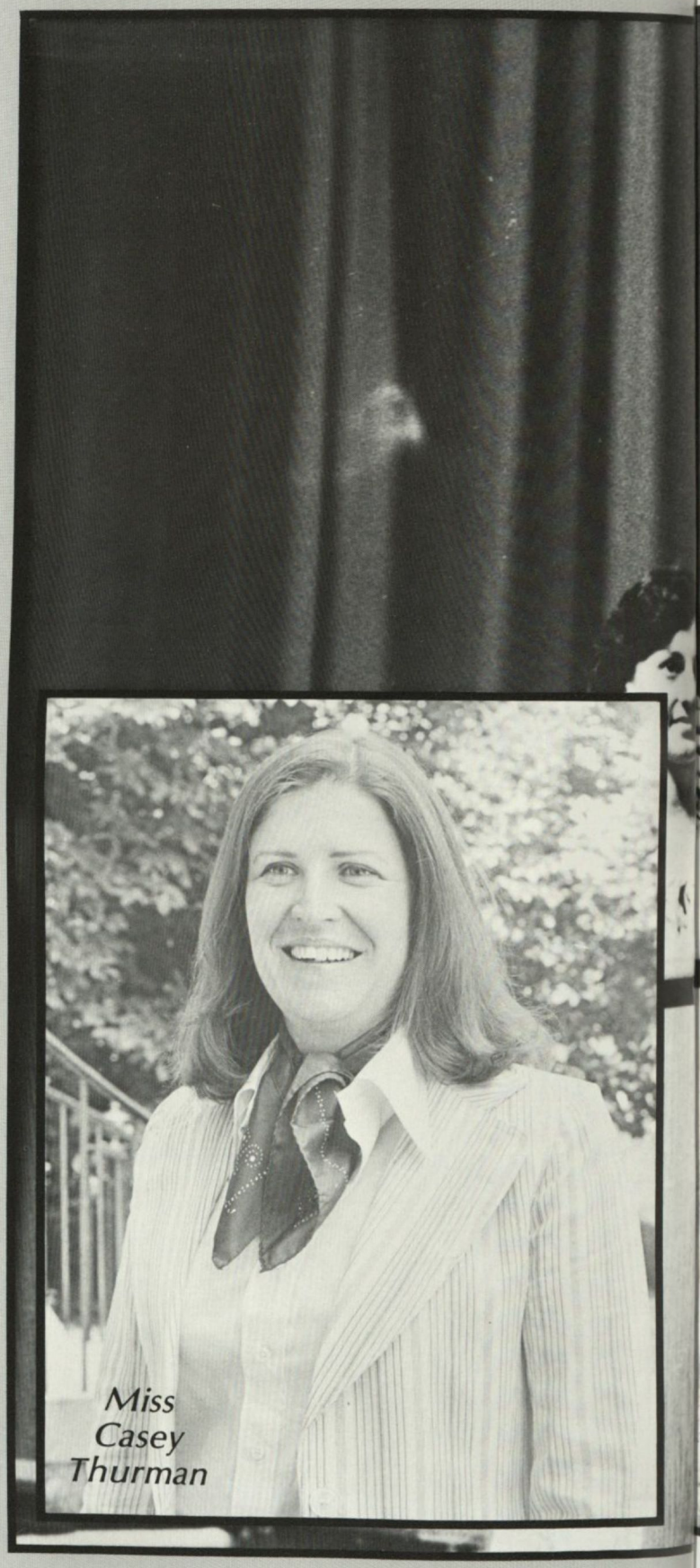

Miss Casey Thurman

SENIORS

Class Outstanding Student — Janet Keys

Class Sponser — Miss Casey Thurman

Class Officers

Kathy Adams
Religion

Jayne Amos
Philosophy — Religion
Sociology

Anne Anglin
History — Political Science
Business Administration

PK's Say, "Rats," To Orientation

September 4, 1974 brought over 180 new Purple Knights to Wesleyan. In the next few days they learned a new alphabet — PK, RA, JA — and a lot of new faces. They also learned that Vineville and Forsyth were really the same road; that the Dairy Queen delivered with a $5.00 order and that, according to Dr. Murdoch's tests, they were all either insecure, unstable, or schizophrenic. Oriented day and night, it seemed that those three weeks would never end and just when it looked as though they might, those snobby sophomores that lived down by the lake began acting strangely. Every day made them look more menacing, but when Saturday of Extended Orientation ended, the new Purple Knights had learned a lot about sisterhood.

Marlene Banks
Commercial Art

Jenny Bass
Health and Physical Education

Carol A. Bell
American Studies

"From the moment I arrived at Wesleyan as a freshman, I felt at home. I was a Wesleyan student, full of ambition and enthusiasm for this new adventure. Yet, somehow, the relationship was not quite 'right.' It wasn't until after the Life March on the Saturday of Rat that I felt I was truly a 'Wesleyanne.'"

— Anne Scarborough

Carol Y. Bell
Music Education

Jamie Bestland
Music Education

Beth Blasingame
Elementary Education

"Being asked by the Purple Knights to be their sponsor was to me a reflection of what Wesleyan is. Having been a Tri-K as a student, I told them it takes a little red to make purple. This symbolized to me the uniting of the classes across the years and I love every minute of it."
— Carol Thurman

Lisa Blasingame
Religion/Philosophy

Sissy Blossom
Biology

Cathy Bradach
Music Education

PK's Choose Class Sponsor

With Rat over and the PK's no longer feeling like the only ones left out of a joke, fall semester really began. Miss Thurman was elected class sponsor and performed an invaluable service by teaching them the class song. Witches' Rise turned Persons into a lake when second floor got revenge by dunking one of the RA's in a tub of water. The PK's lost Color Rush even with the help of a purple dune buggy and the soccer team ended its first season with a loss in the consolation game, but stayed around to cheer for their big sisters who won the championship game. Selma Middlebrooks, one of the freshman RA's and the PK nominee to Homecoming Court was named Homecoming Queen.

Kathy Bradley
American Studies

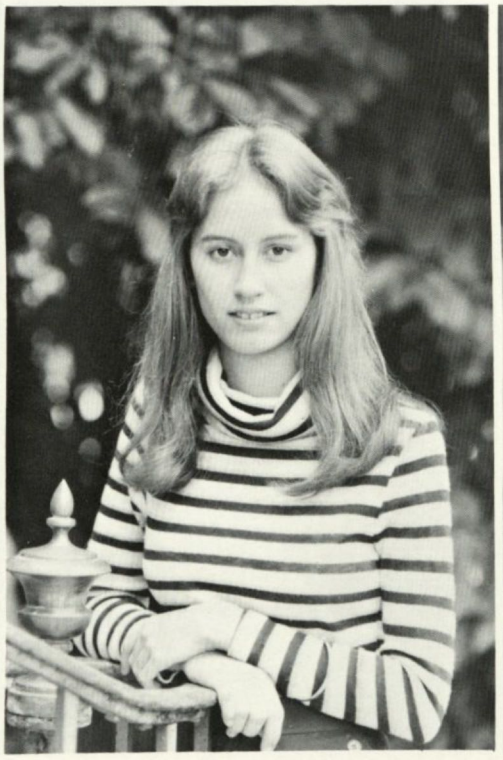

Pam Bryant
History

Michelle Bush
Psychology/English

The PK's March into History

That Homecoming marked the beginning of what has become a Wesleyan Tradition — the PK Marching Band. Between games the attention of the players, cheerleaders, and spectators was riveted upon a group marching onto the center of the soccer field. Clad in costumes describable only as "unusual," kazoo-playing members of the freshman class presented a musical program and marching routine featuring baton twirler, Lisa McElveen. They played class cheers and other favorite songs and ended with an inspiring rendition of the Alma Mater. The reception was so good that the band, with few minor membership changes, played at the next three Homecomings as well. And now the question is who will be the half-time show next year?

Beth Chatham
Chemistry

Bonnie Childs — Tri K
Music (Piano)

Joan Clay
Biology

"The PK Marching Band is our way of entertaining the Wesleyan soccer fans. It's corny entertainment but loads of fun for those of us in it as well as the fans. This is our big deal at Wesleyan since we have no intercollegiate football bands, etc."
— Jackie Veatch

Wendy Coffman
Biology

Dawn Conway
Biology

Jeanne Crosby
English/Secondary Education

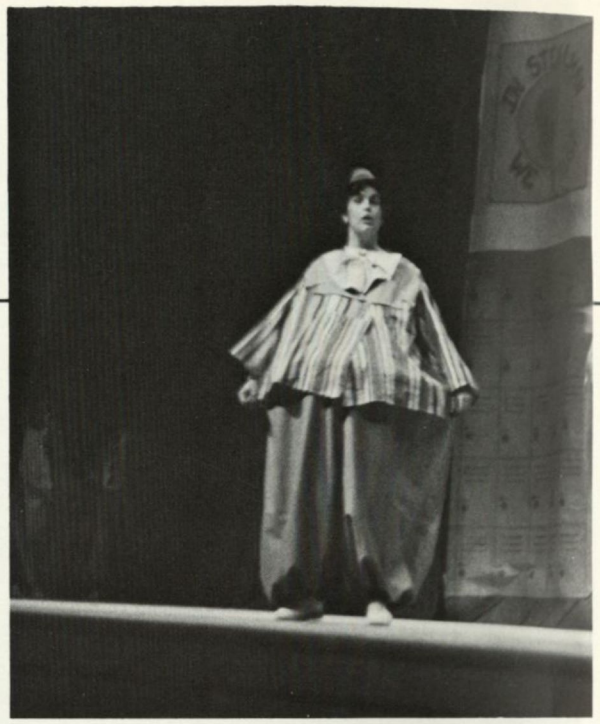

"I just eat this up"
— Leigh Lambert

Judy Day
English

Mary Dunn
History — Political Science

Lynnell Dupree
Business/Psychology

PK's Become Big Winners

Spring semester brought a change to the PK class — they started winning! Lead by Lib Lanigan and Melanie Meier, the freshmen easily took the Basketball Cup. Before anyone had time to think, it was Stunt time and before anyone had time to complain, the Stunt Committee had everyone running around in fat costumes. "Food For Thought" or "Fat Chance" became the winning Stunt marking the first time freshmen had won in quite a few years. Their enthusiasm and unity also brought the PK's the Spirit Cup sending the Knights' winning streak to three. The next two months went quickly and all too soon it was summer. The PK's packed up and left, eager to get back to the business of making the freshmen feel at home.

Jeri Ellis
Psychology

Karen Fernander
History — Political Science

Lorene Flanders
American Studies

Now It's Our Turn

The PK's started their sophomore year determined to make the new Golden Hearts remember their first few weeks at Wesleyan. The freshmen were a spirited crew and when a group of them kidnapped PK Pam Risi, it was clear that this time around Freshman Orientation would claim the attention of the entire school.' "Those obnoxious Golden Hearts" lived through the week and by its end, both classes knew that a healthy rivalry, as well as many friendships, had begun. Between Rat and Homecoming the PK's won the Halloween Pumpkin Contest and dispelled any belief that Purple Knights are immune to Sophomore Slump.

June Forrester
Early Childhood Education

Judy Friedel
Biology

Jeanne Gibbs
Chemistry

"How the heck will I ever get all this baby powder out of my hair?"
— Bryndis Roberts

Sally Gullat
Biology — 1979

Kathy Harvin
French Education

Fran Haskins
Elementary Education

"And They Think At Home All We Do Is Pour Tea!"
— Karen Mitchell

Teresa Hatten
Biology

Beth Haugabook
Psychology/Sociology

Elizabeth Hawthorne
Sociology

Soccer ended with the sophomore Purple Knights in third place, one place better than the year before. It was the season Susan Kawalek was elected Most Valuable Player by proving that fullbacks do more than kick. It was also the season the team became aware of the significance of the class symbol and began wearing garters. The School-Wide Pep Rally had been sad for the PK's who realized that it would be their big sisters' last, but the Green Knights hadn't stayed melancholy for long because they won the Soccer Cup for the second year in a row.

Working Our Way Up

Sally Hemingway
Business Administration

Yoko Higuchi
Religion

Carol Hindman
Business Administration/Music

PK's Rebound For Stunt

January meant basketball and the PK's set out to retain the Basketball Cup. A talented Golden Heart team proved too much for the sophomores as they gave up the Cup to the freshmen. A flu epidemic hit campus about the same time as Stunt Fever, the PK cast being the hardest hit. Rehearsals with half the principals missing and choreography sessions with half the dancers in the infirmar couldn't stop the PK's and with com mittee chairman Kathy Shettles play ing nurse, they pulled through an made "The Only Person Who Eve Got His Work Done By Friday Wa Robinson Crusoe" the winnin Stunt, along with capturing the Spir Cup, again, too.

Kumiko Hiraoka
Religion

Gwen Hornung
Biology

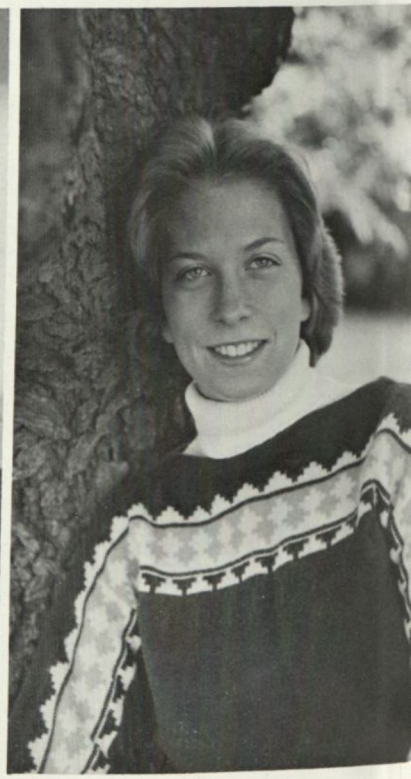

Debbie Howington
Music

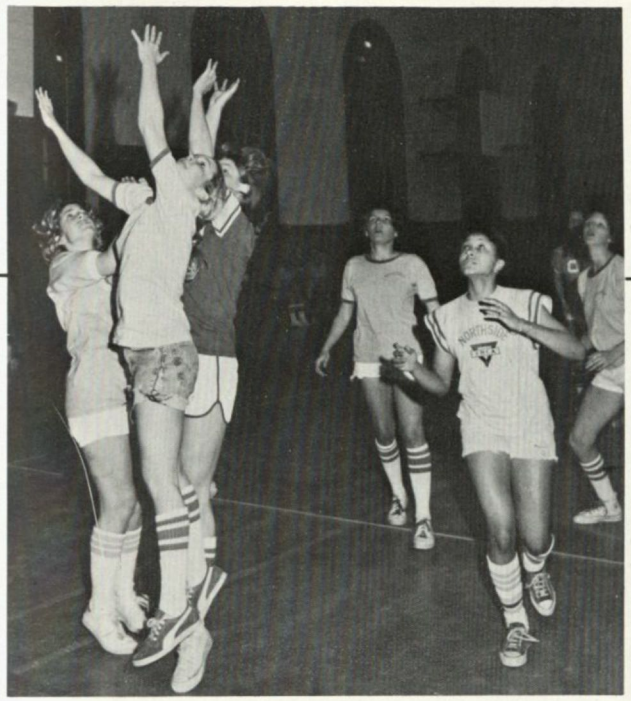

"Jumping up for the ball I always had my fall Landing on my rump Making a big lump"
— Pam Risi

Sally Huggins
Philosophy/Religion

Janet Keys
Speech/Theatre

Leigh Lambert
History/Political Science

"We were sorry to see them go but we knew they were going on to bigger and better things."
— Connie Newman

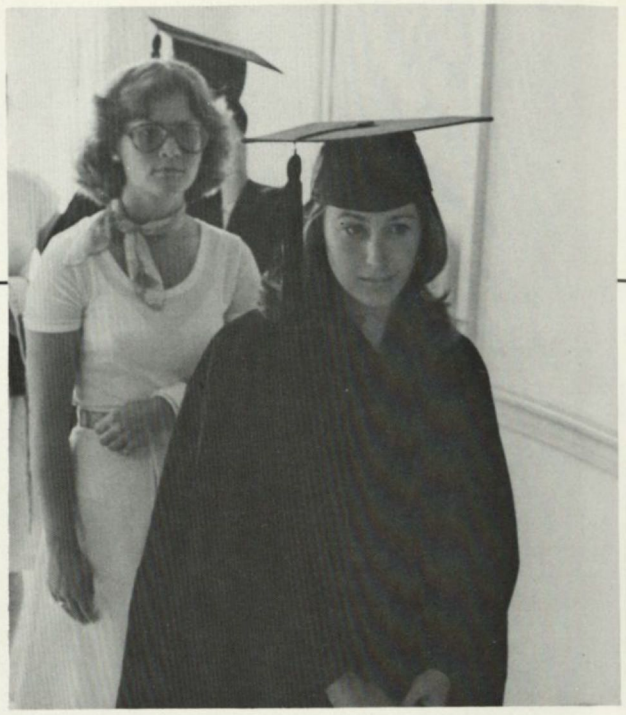

Lucy Lee
Spanish/French

Denise Lester
Biology

Nancy McDonald
Piano Performance

Big Sisters Say Farewell

The PK Splinters who had been tapped in the fall revealed their project in the spring. Led by President Janet Rumler, they had chosen to help out with the renovation of the Rec Room and to make two collages for its back wall. The Homeward Bound board was also a Splinters project and the scrapbook they presented at the SGA Awards Assembly exhibited many hours of work. The scrapbook was dedicated to the Green Knights, the PK's big sisters. The end of the year brought the Sophomore-Senior Banquet. The Green Knights presented the PK's with a trophy case and the request that they fill it up. May 28 was Graduation Day and though sad to have to say goodbye to the GK's of '76, the Purple Knights eagerly awaited the arrival of the GK's of '80.

Lisa McElveen
Elementary Education

Donna McGraw
Sociology

Clara McKee
American Studies

Snow Brings Change Of Pace

Fall of 1976 made the Purple Knights Big Sisters and Jimmy Carter President. The biggest event of the season, however, proved to be the championship soccer game. Confusion about what to do in the event of a tie brought about a disagreement as to who should receive the cup. In the end, the Purple Knights and Golden Hearts shared the cup, which was displayed in the library bearing the two classes' colors. That year instead of the usual torrential rains, January brought snow — twice! With classes cancelled, everyone found something to do in the snow whether it was sliding down hills on trays or building a snowman with a bagel for a nose.

Karen McKinney
Art Drawing

Lane McMurray
English/Journalism

Janis Marden
Health and Physical Education

"Let's make a toast to the snow."
— Beth Blasingame

Mamiko Matsuda
American Studies

Monica Melchiore
Art/Ceramics

Babs Merritt
American Studies

"Stunt is my favorite time of year. Besides Rat it is a time when the classes are closest. I think the PK's are a great group who work well together. We are willing to give that extra bit for perfection. The Purple Knights always put on a production the entire class can be very proud of."
- Donna McGraw

Elizabeth Meyer
Spanish

Andrea Miller
Art — Ceramics/Graphic Design

Karen Mitchell
Early Childhood Education

From Sailing To Swimming

The championship basketball game was made a part of Mid-Winter's Weekend and the Golden Hearts used that game to take the Basketball Cup for the second time. The PK Stunt, "Sailing Down to Rio" or "Brother, Can You Spare A Buck?" centered on soaring coffee prices and man behind them. The Tri-K's, however, broke the PK's streak with a Stunt about "being yourself". Determined PK's then set out to win the Swimming Cup, and led by Beth Meyer and Petra Knippenberg they did just that. Spring semester ended with some students remaining behind for May Term, which had been designed after the demise of January Term.

Patricia Morgan
Psychology

Judy Mote
Business Administration

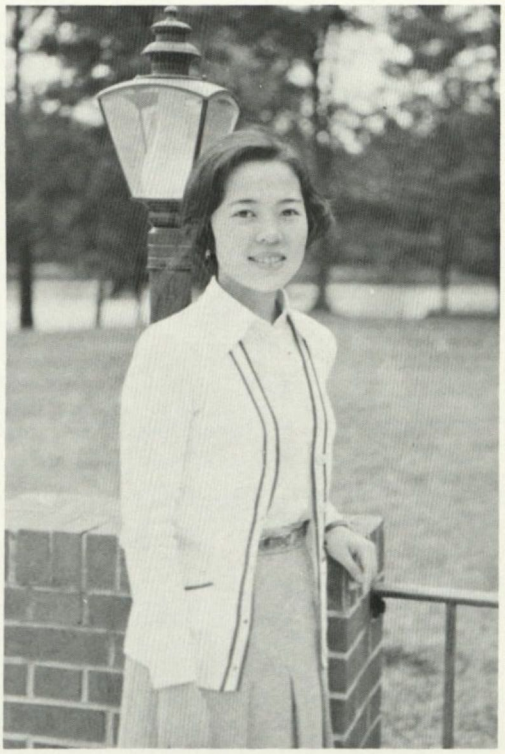

Noriko Nanba
Biology

"Hang It" Campaign Started For Curtain

September of '77 saw the PK's as seniors. They immediately began a fund-raising drive dubbed the Hang-It Campaign to raise money for the class gift to the school, a curtain for the auditorium. Class President Linda Halouska with Janet Keys laid the ground work with plans for stationary, bulletin board, and keychain sales. But the curtain wasn't the only thing on the PK's minds. Hearing from past seniors that they had felt left out of Rat, the PK's planned a Saturday afternoon reception for the Tri-K's featuring Stunt characters and songs. Old pals such as Frank Furter, St. Vidas, and Columbio all made appearances and no one enjoyed it more than those "tired old seniors".

Connie Newman
Business Administration

Stefni Olsen
English 7

Melissa O'Neal
Psychology/Sociology

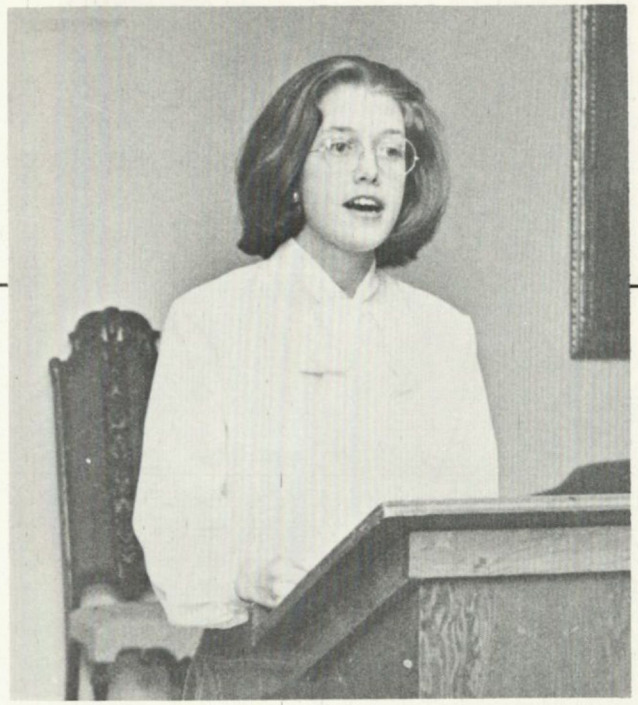

"Hanging the Purple Knight curtain was like raising any other curtain: it took a lot of pull to get it off the ground."
— Janet Keys

Janet Ort
Biology

Sara Jane Overstreet
Psychology/Religion

Beth Perdue
Theater

"Hats off to PK's!"
— Kathy Adams

Stephanie Peterson
Psychology

Mary Lou Pratt
Music Education

Pam Quillen
Religion/History

PK's Get Surprise At Pep Rally

By the time of the School-Wide Pep Rally, it seemed that everyone wanted to Hang-It and as a special surprise for the PK's, the other classes brought money to throw in the fountain to be put into the curtain fund. "Nobody but the PK's," everyone had said when the lights went out during Fall Convocation. "They have to do everything differently." They were right. When Friday and Color Rush arrived, a group of confident PK's, aided by 700 yards of purple fabric donated by Patilee Tate's father, shattered two myths — that purple and seniors never win Color Rush.

Lee Anne Raby
Early Elementary Education

Jill Read
Music

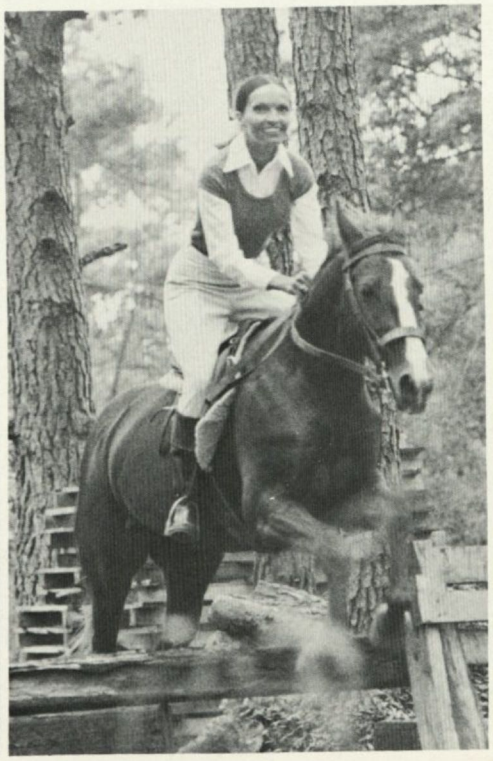

Joyce Reynolds
Biology

PK's Have Won Everything!

And then came Saturday morning when four years of hard work paid off. The consolation game ended in a scoreless tie between the GK's and Tri-K's. The PK Marching Band played it's swan song and then things got serious again. A hard-fought battle, the championship game between the PK's and Golden Hearts again ended in a tie, but according to SRC policy, the team with the best season record was to receive the Cup. The standings ended with the PK's ½ point ahead of the Hearts. Jenny Bass, the only goalie the PK's ever had, was named MVP, a tribute to the fact that no one had scored against the PK defense all season. That win took on a special significance because it meant that the PK's of '78 had won everything, from the pumpkin to Stunt, at least once.

Pam Rigoni
Business Administration

Pam Risi
Spanish

Bryndis Roberts
History

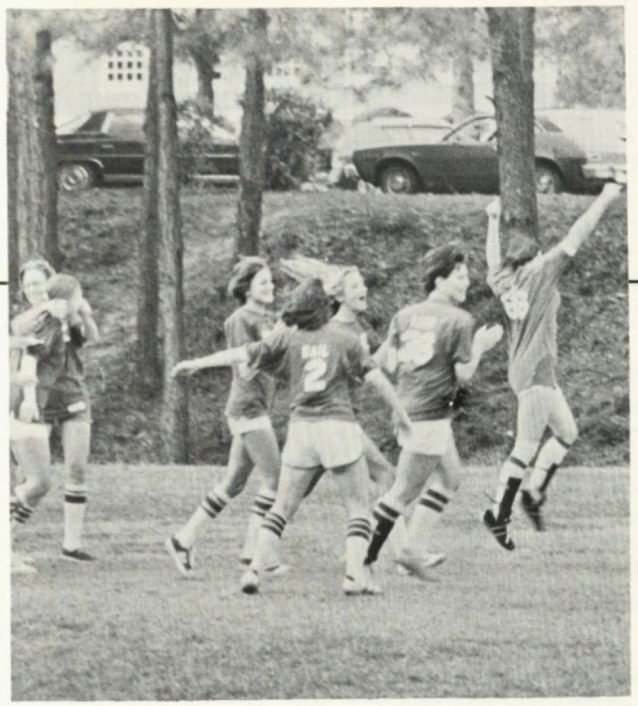

"Well it's about time!"
— Debbie Howington

Debbie Rogers
American Studies

Janet Rumler
Church Music

Dawn Sapp
Psychology/Biology

"I felt like it gave us a unique experience to learn about different job opportunities and what they involved."
— Esther Soud

Anne Scarborough
Spanish

Ellen Scoggins
Early Childhood Education

Kathy Shettles
English/Modern Language

PK's Interview With Companies

January was cold and rainy and the looked- for snow never did come to make the terrible weather worthwhile. What did come through, was that infamous curtain. It wasn't paid for yet, but with a lot of hard work and help from their little sisters, the PK's were determined to raise every penny. Career Day made the PK's realize how close the real world really was. Things looked good for the PK's during the first game of the basketball season until late in the third quarter when Janet Rumler fractured her ankle. Two games later she was joined on crutches by co-captain Mary Dunn. They ended the season in the consolation game, but no one could deny the fact that the "tired old seniors" had put up a good fight.

Kayoko Shinzato
Sociology

Marcia Shipley
Theatre

Laura Shippey
Voice Performance

We Relive The '50s

February brought an inch of snow right before Mid-Winters, just enough for three snowmen, and not enough for the cancellation of classes. And Mid-Winters brought back the fifties complete with Zeke's Soda Shop and the Tams. Stunt reading ended the weekend on a good note and the Purple Knights were off and running with "Life Is A Gong" or "Gonged With The Win." Starring Julie St. John as emcee, Chuck M. Barrassing, the PK's presented a Stunt full of everything you ever knew about game shows and wished you didn't. From beautiful showgirls to extravagant prizes, Life Is A Gong was the epitome of game show mania.

Millie Smith
Business Administration

Esther Soud
Business Administration/English

Elizabeth Spivey
History/Political Science

"It wasn't worth it, because it didn't get me out of my test!"
— Pam Quillen

Suzanne Sprague
Psychology

Julie St. John
Psychology

Chrystl Strawbridge
Mathematics Education

"Too Bad It's Only Once A Year!"
— Sally Gullat

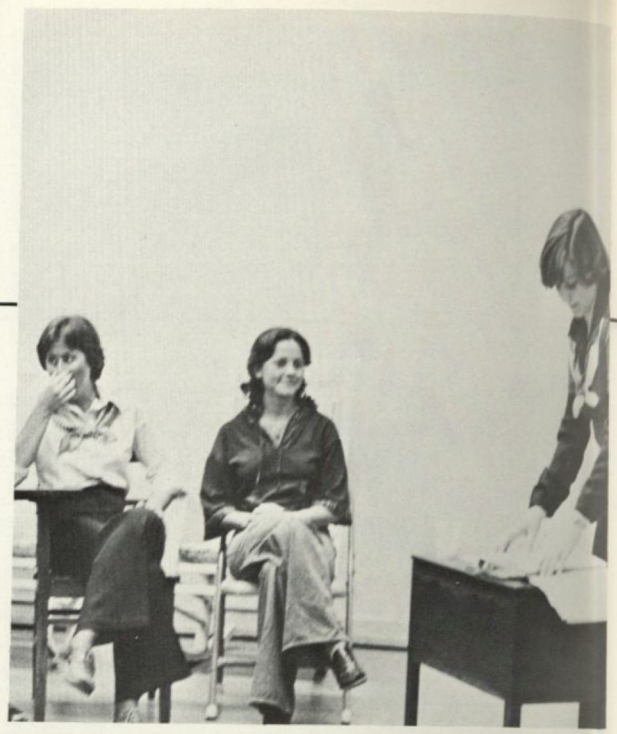

Patilee Tate
Biology

Becky Tatman
Music Education

Angie Thomas
Elementary Education

Seniors Present Skit Day

The PK's Skip Day began with the traditional horn-honking cavalcade around the fountain and ended at Lake Sinclair. Skit Day, however, was a little less than traditional. Awards were given to underclassmen in the name of specific seniors and Senior Superlatives, such as Class Clown, were announced. After four years of waiting, April 29, finally came and the Class of '78 was loosed on the world.

Jackie Veatch
Health and Physical Education

Janet Wagoner
Health and Physical Education

Jackie Webb
Early Childhood/Elementary Education

Susan Wheeler
Psychology

Janet Williams
Biology

Reba Williams
Biology

JUNIORS

Class Sponsor —
Dr. Jacob Quiambao

Class Officers

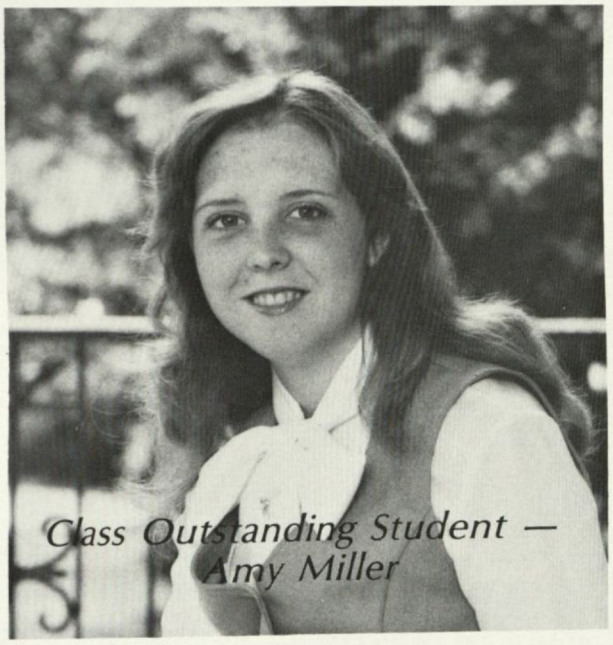

Class Outstanding Student —
Amy Miller

Natalie Anderson

Lynn Anthoine

Kay Appling

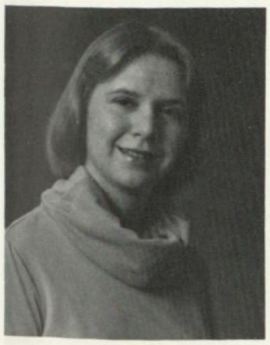

Kay Aycock
Ann Bauman
Susan Baxter
Eileen Begin

Lou Bender
Anne Berry
Teresa Binder
Katherine Breland

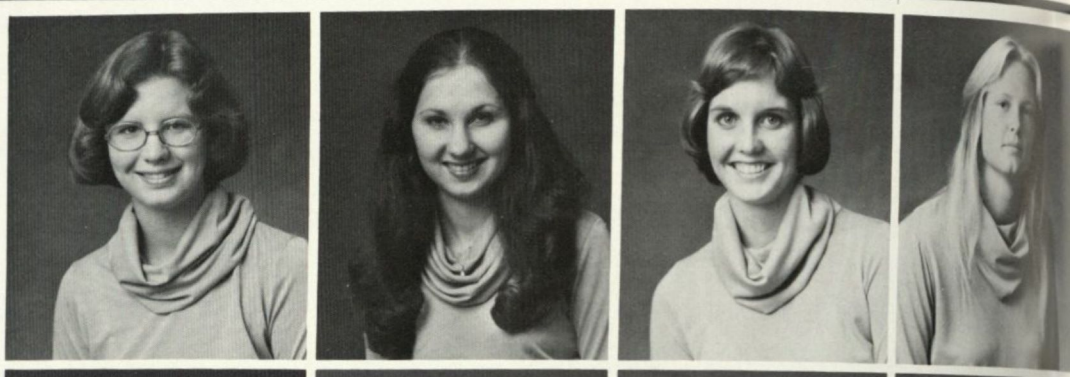

Stephanie Burkhalter
Felton Carter
Linda Chastain
Nadine Cheek

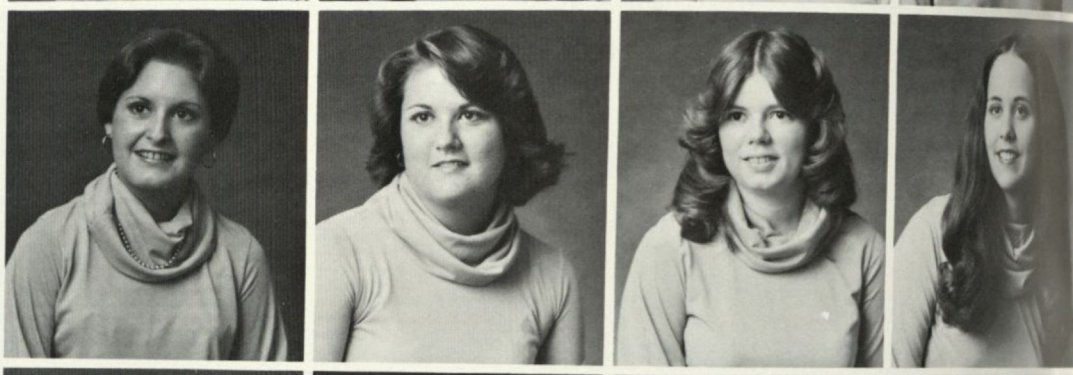

Bebe Chrismon
Sharon Dew
Margaret Dilbeck
Amelia Douglas

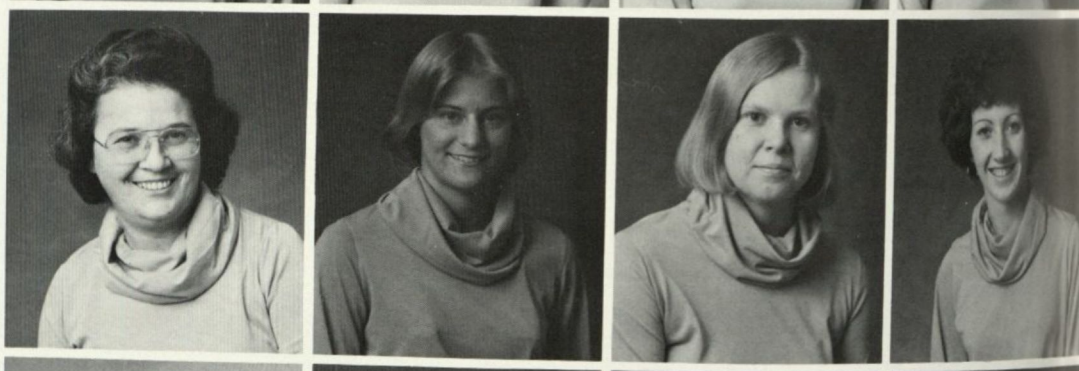

Robbie Edge
Lauretta Elliott
Angela Fetzer
Suzette Fincher

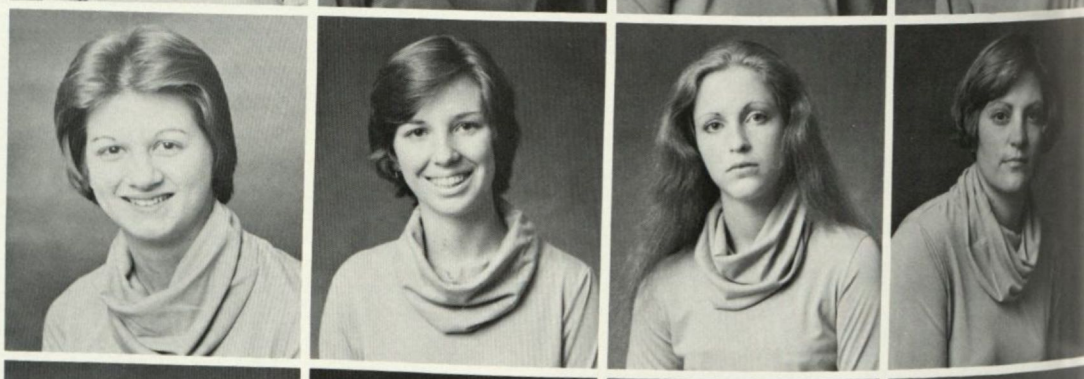

Gail Ford
Carol Freeman
Leslie Fulton
Beth Gledhill

Margie Gillam
Carla Green
Jane Grubb
Catherine Haye

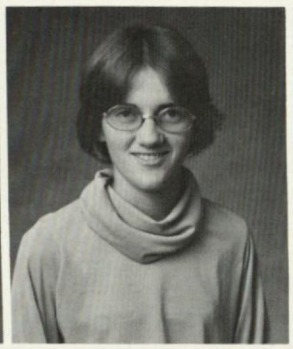

Sandra Hsueh
Sarah Johnston
Marianne Jones
Susan Kaido

Catherine Lyles
Rhonda Mabry
Anita Marchman
Cindy Mercer

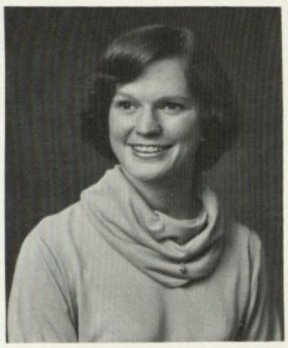

Amy Miller
Peggy Moody
Linda Moore
Teresa Morrow

Keiko Niki
Jeanne Norton
Debbie Peacock
Judy Sanders

Denise Sarver
Lee LeeSeabrook
Marcia Sharpe
Roxanne Shearer

Sherrie Shellard
Cindy Sorrentino
Linda Stewart
Carol Suters

Gerry M. Sutton
Loisanne Tatum
Mary Thompson
Charlotte Thurman

Rose Turner
Rebecca Tuten
Kim Vihlen
LuAlice Waite

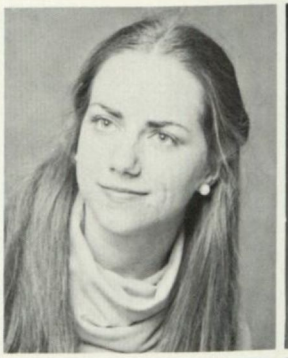

Mary Ann Withers
Elizabeth Willingham
Lisa Willis
Linda Young

SOPHOMORES

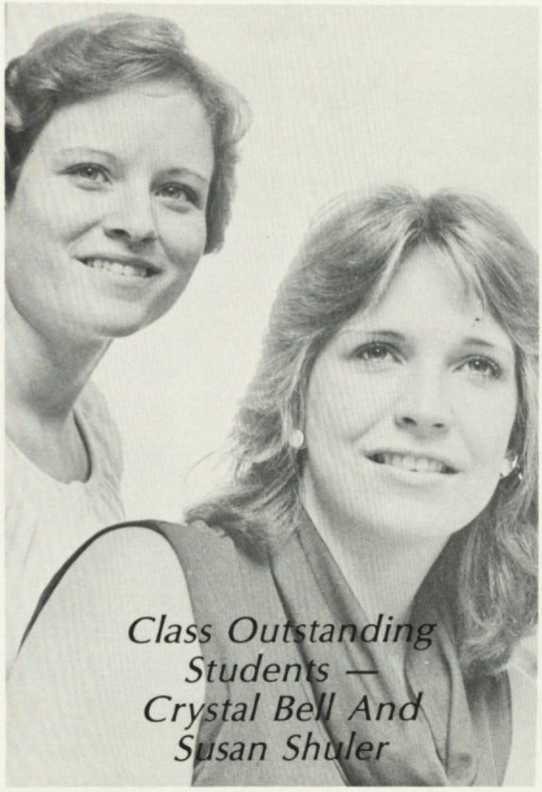

Class Outstanding Students — Crystal Bell And Susan Shuler

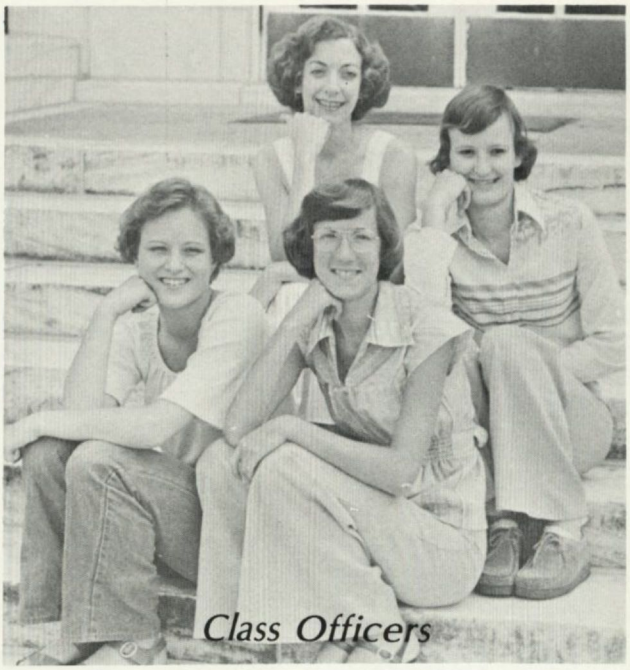

Class Officers

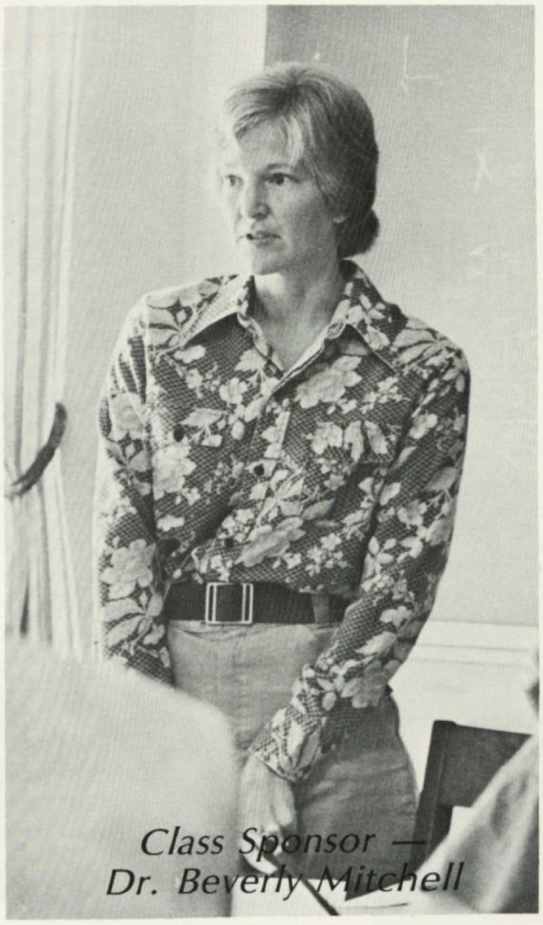

Class Sponsor — Dr. Beverly Mitchell

Hannah Allen

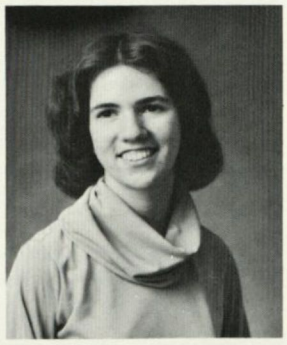

Ann Armstrong

Aida Bales

Kathleen Barth
Crystal Bell
Annie Laurie Brennen
Marcia Bronson

Lisa Bruner
Lisa Cannington
Carey Cannon
Linda Carey

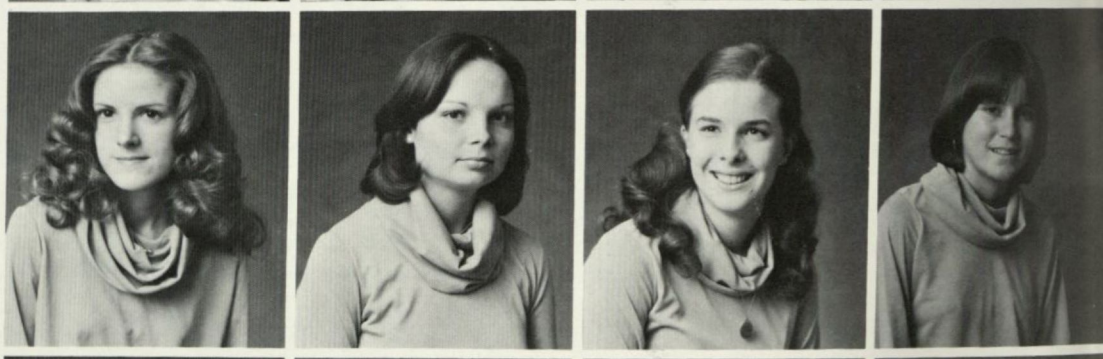

Anna Marie Carpenter
Amy Cheatham
Jody Childs
Candy Coleman

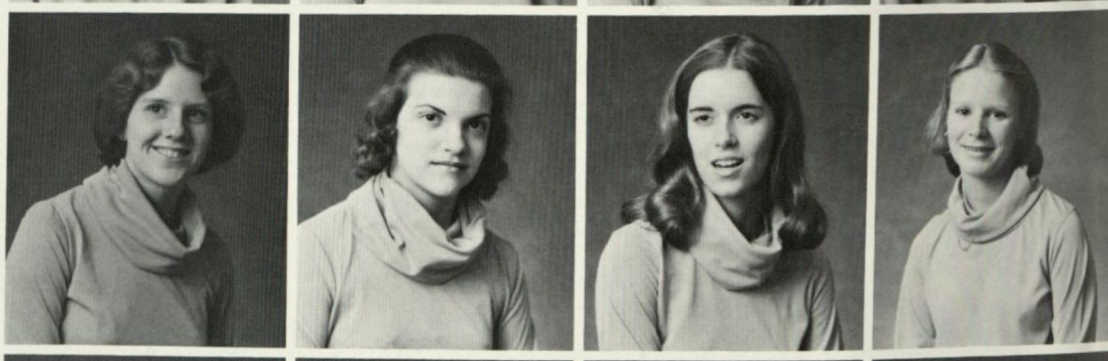

Cindy Conner
Donna Cram
Kris Cronin
Lynn Daley

Louise Daniels
Jane Davis
Amy Dinnard
Susan Edwards

Lisa Elliot
Eliza Evans
Deborah Ferguson
Lucy Anne Fisackerly

Kathy Fore
Cindy Freeman
Pam Frye
Claire Gammon

Barbara Georgia
Rainee Glass
Cathy Goss
Tamela Grinstead

Deena Harrell
Donna Harris
Robin Hill
Jan Hobson

Kris Hogan
Wendy Jacobson
Allison Johnson
Angie Johnson

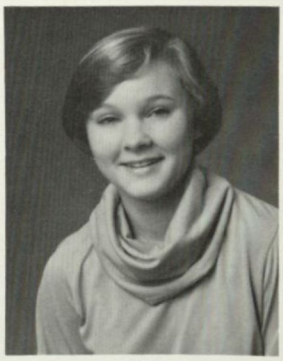

Molly Johnson
Diana Jones
Kitty Kemp
Robin Kicklighter

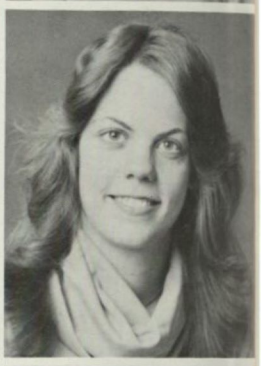

Marcia Knoblock
Anne Laslie
Jan Lawrence
Janet Leninger

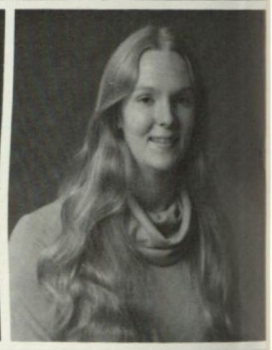

Lindi LeMasters
Shannon Lindsey
Jeanne Luke
Judy McClosky

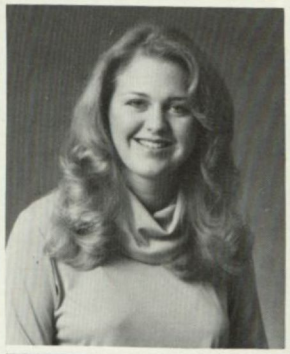
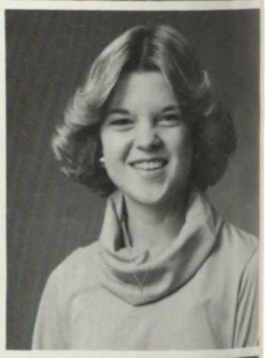

Allison McFarland
Betsy McPherson
Lisa Martin
Wanda Maynard

Cathy Mickler
Anne Midyette
Yoko Miyake
Beth Moore

Sally Morris
Michelle Murchison
Jeanne Myers
Jill Myers

Claire Myhand
Julie O'Neil
Gena Odom
Elizabeth Osborn

Laura Osoinach
Jo Alice Patterson
Gwendolyn Perry
Kim Pewitt

Beverly Phillips
Carol Radke
Gloria Raines
Gloria Reid

Helen Anne Richards
Sisse Ripley
Susan Robertson
Kelly Russell

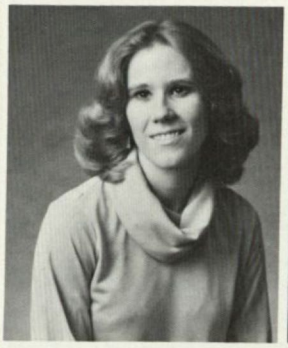
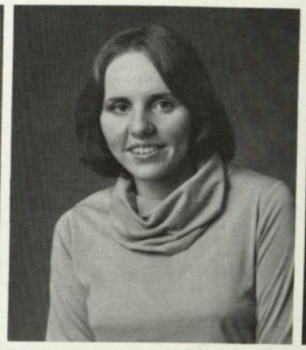
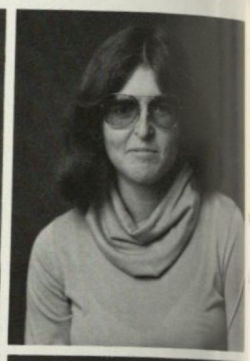

Wende Sanderson
Debra Schaffler
Sylvia Shirah
Susan Shuler

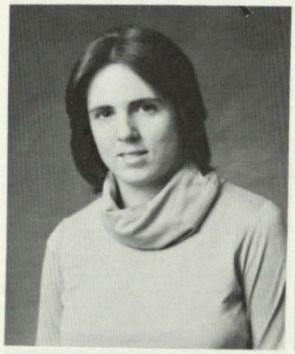
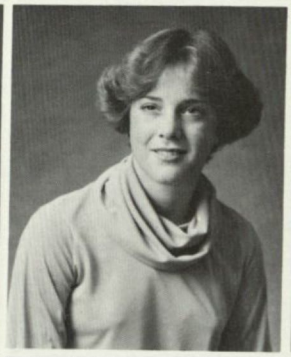
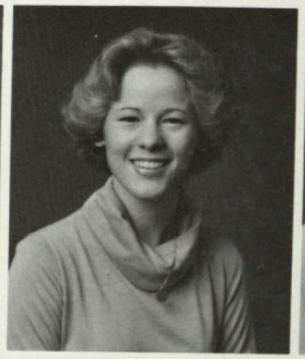

Linda Spears
Mary Stevens
Sarah Stone
Kathy Stubbs

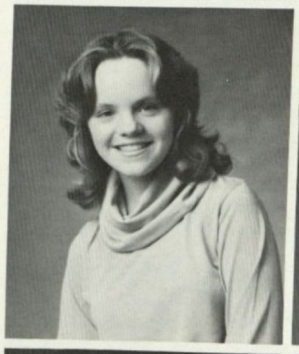
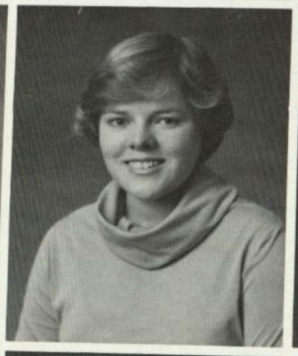

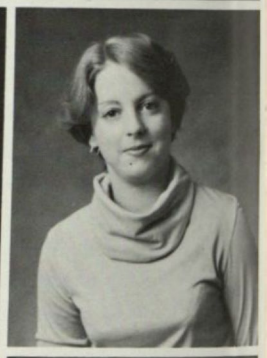

Kazue Tezuka
Linda Tyson
Rhonda Wall
Kathy Weekes

Elaine Wilkes
Rhonda Wilkin
Robin Winn
Kelly Ziegler

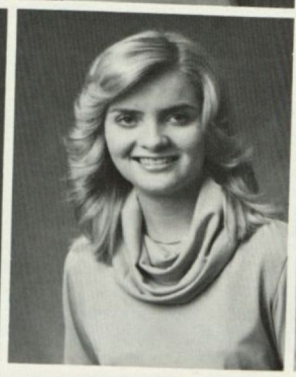

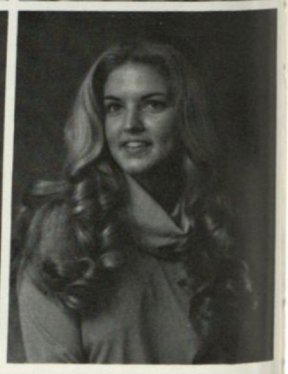

FRESHMEN

Class Outstanding Student — Cynthia Sutherland

Kathleen Amos

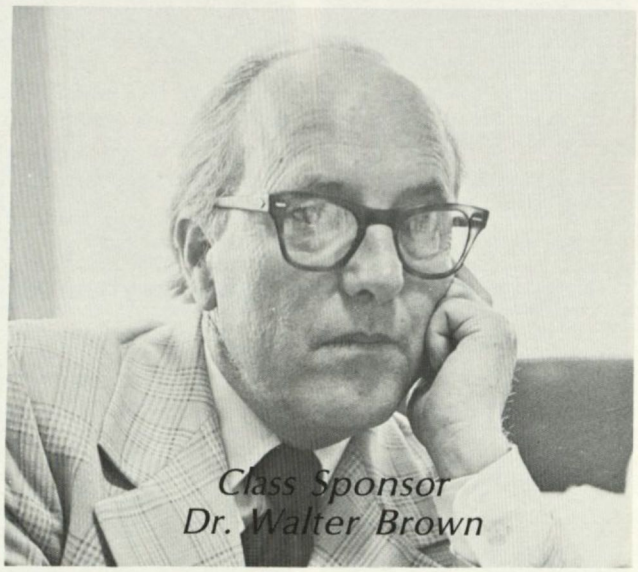

Class Sponsor Dr. Walter Brown

Class Officers

Cindy Blackmon
Joyce Bowman
Diane Bridges
Carol Brinson

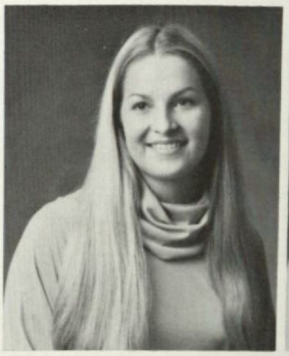

Barbara Brown
Paulette Brown
Maria Bryant
Gina Bullard

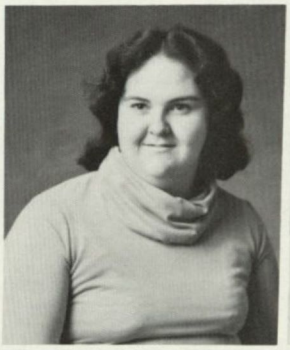
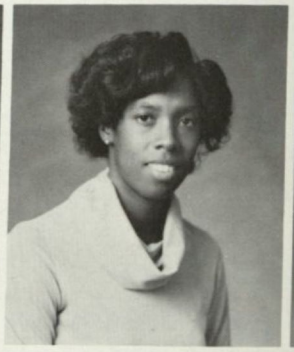

Molly Burleson
Trisha Chapman
Jo Cheezem
Carol Christopher

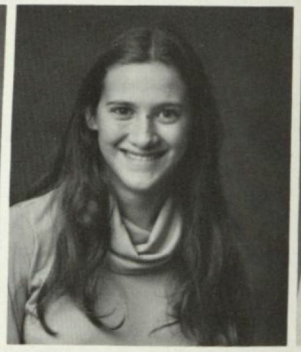
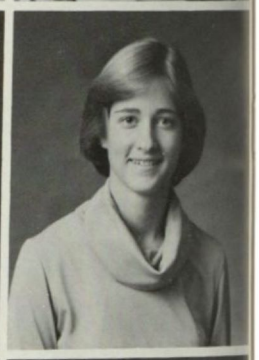

Cynthia Cobb
Paula Cobb
Susan Cody
Jane Coker

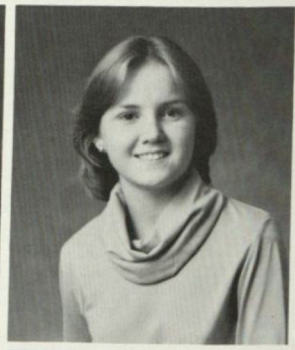
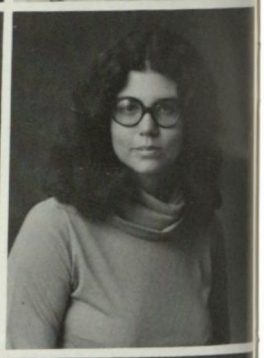

Sharon Colbert
Cathy Crosby
Gigi deGeneras
Dana Daniels

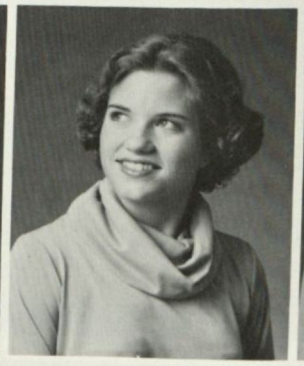

Lee Davis
Jennifer Davis
Robin Dixon
Patti Dodson

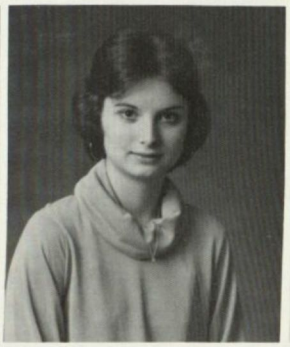

Myra Dowling
Dorothy Dunham
Leslie Eberhart
Jane Estes

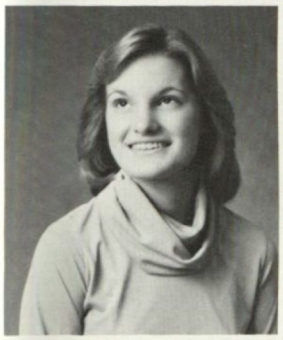

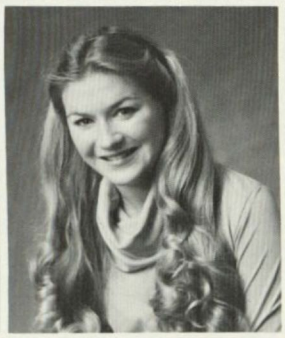

Mariann Frisbie
Rebecca Frye
Nanette Gadilhe
Sharon Gedrottis

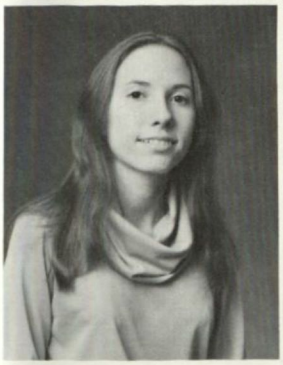
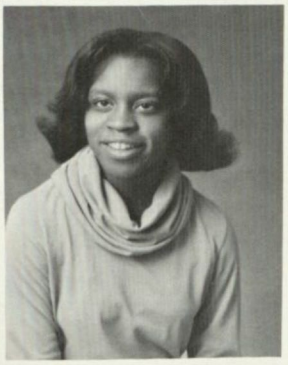

Lisa Gillette
LaFini Gilmer
Gina Gurley
Eva Hall

Sandra Halouska
Myna Hamans
Joy Hardin
Paige Hawkersmith

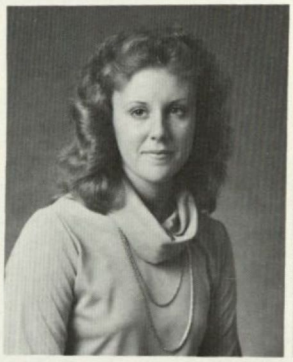

Jan Hicks
Koyo Kubota
Fusae Ishida
Laura Hooker

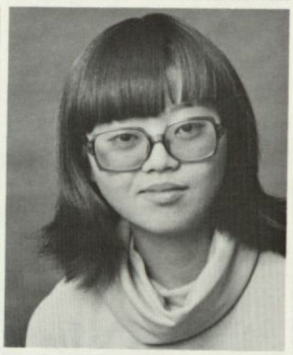
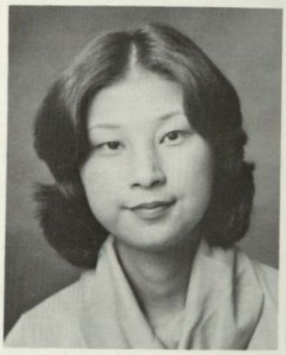

Connie Jaques
Robin Jaquith
Julie Johnson
Beth Jones

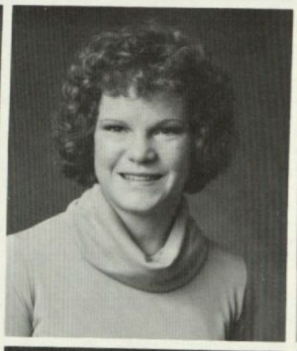
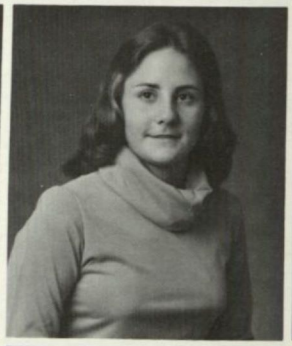

Joy Jones
Anne Lambert
Mary Langel
Linda Lee

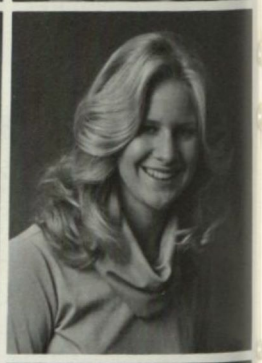

Robin Lewis
Sandi Lollis
Tracy Lovelace
Glynn McGlamry

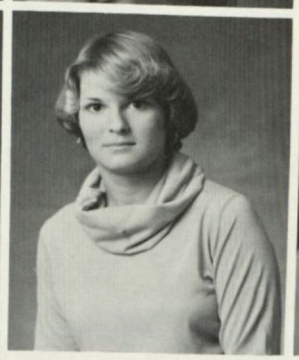
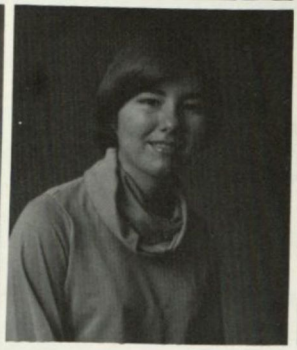

Teresa McKenna
Karen McNealy
Stephanie McRae
Wendy Mann

Kristin Marsh
Monique Martin
Patti Mayes
Vickie Maynard

Margie Meyers
Atsuko Minegishi
Connie Mitchell
Wade Mixon

Charlotte Mock
Kay Moore
Lisa Moorer
Lee Moss

Shelia Mozley
Konomi Murase
Nanette Shaw
Myrna Nolla

Akiko Oguchi
Kathy Otto
Francesca Parker
Jeanette Perner

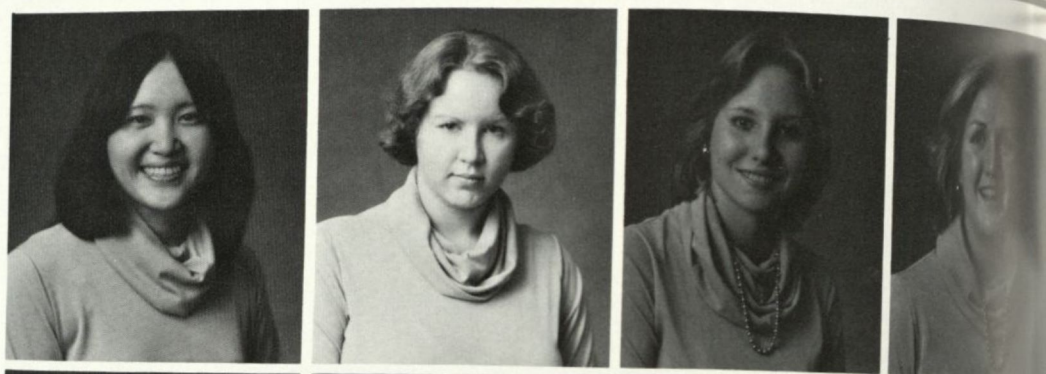

Jane Phillips
Lisa Pidgeon
Liza Plummer
Kathy Ray

Kathy Revier
Carrie Ricketson
Kelly Rogers
Stephanie Sears

Nancy Shelton
Martha Shirah
Nancy Sinnot
Cindy Smith

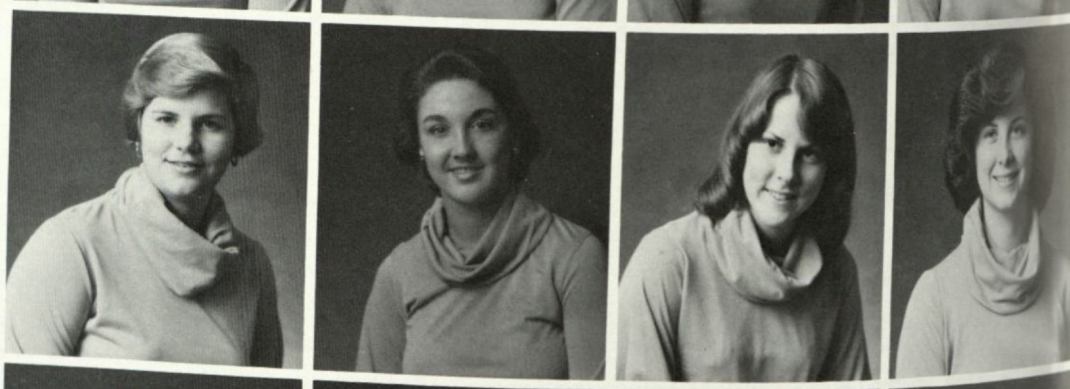

Sheryl Smith
LeeAnn Sparkman
Wanda Stancile
Karen Stewart

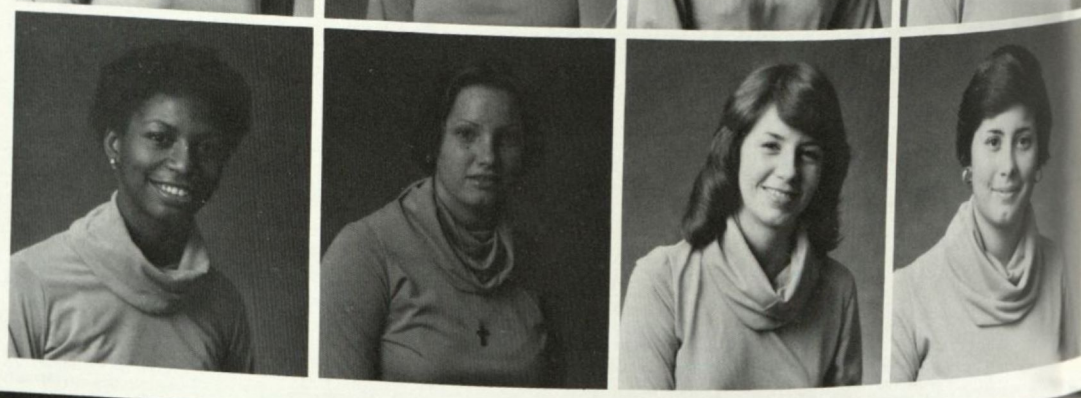

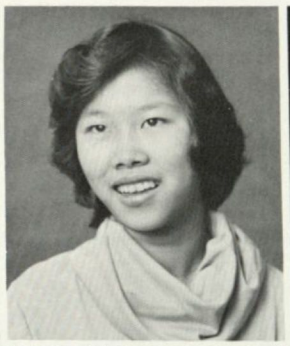

Cynthia Sutherlin
Pam Talalak
Peggy Tate
Caroline Thomas

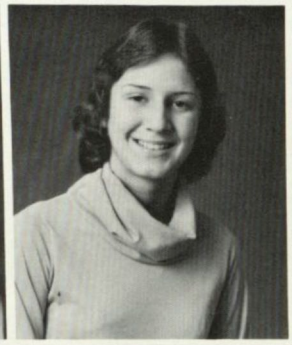

Mary Thompson
Tamie Vaught
Melanie Tucker
Pam Wallace

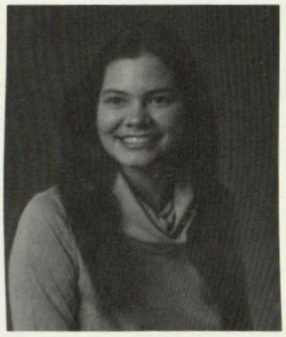
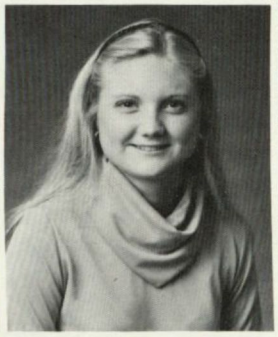

Betty Ware Watson
Rhonda West
Taska Wheeler
Lynn White

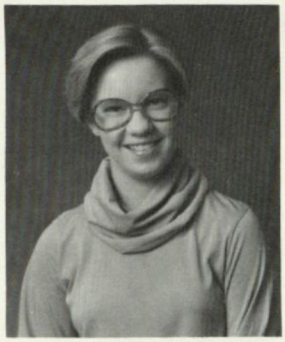

Beth White
Shirley Wienham
Becky Williams
Donna Woods

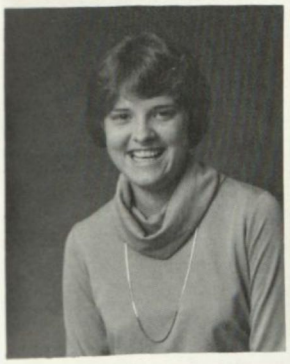

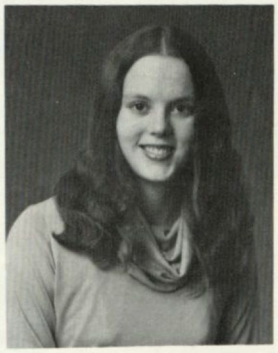

Anne Woodward
Karnelle Wyckoff
Carol Yarboro
Sally Young

Administration

President: Dr. Earl Strickland

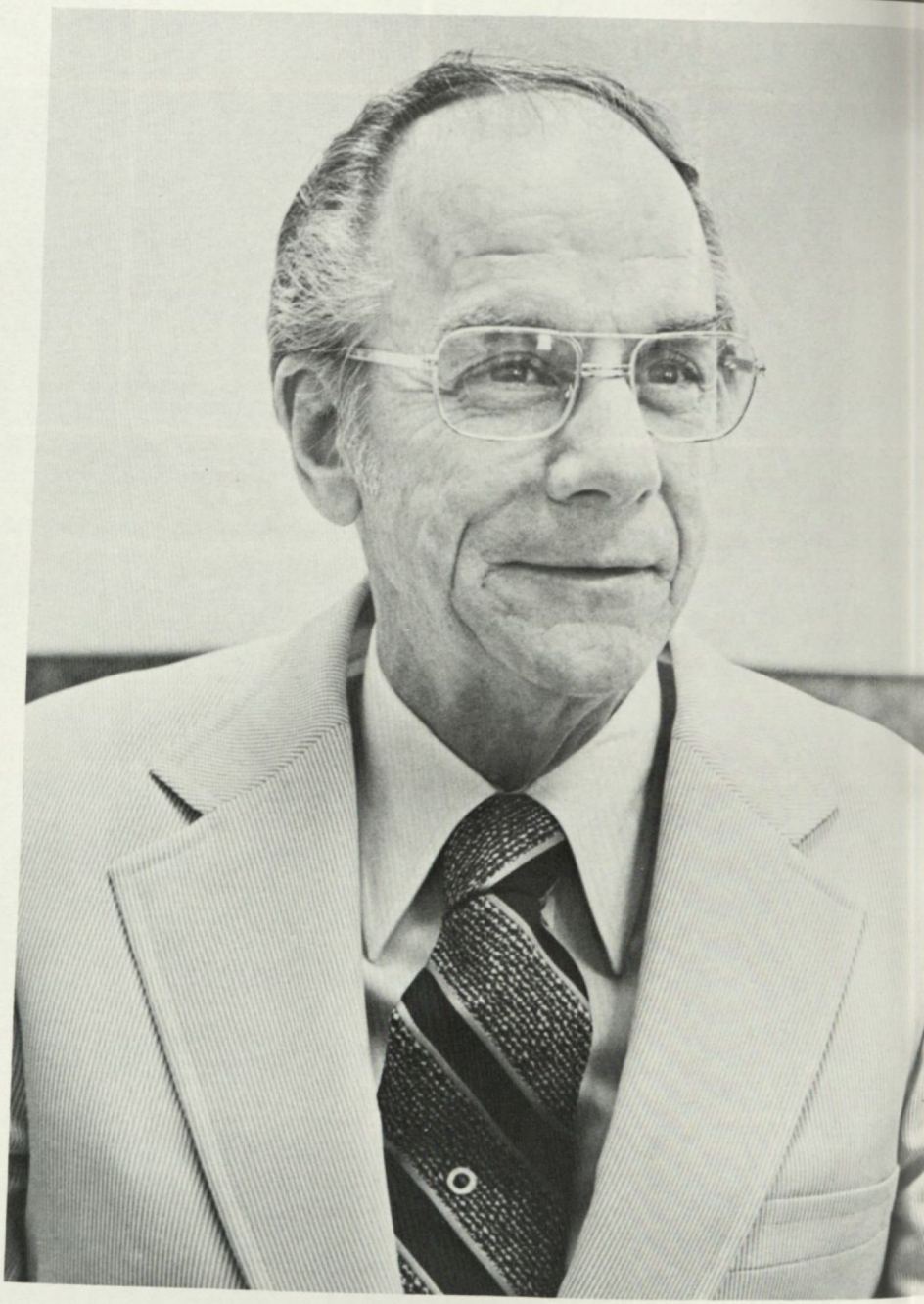

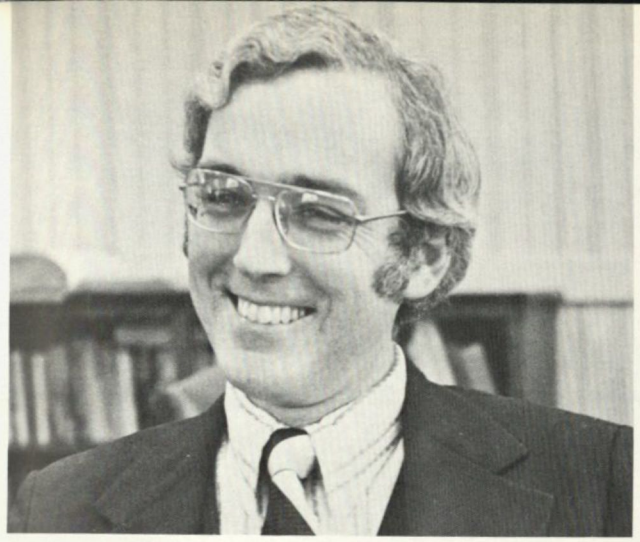

Dean Oscar Page: Dean of the College

Dr. Don Stanton: Vice President for Development

Dean Joyce Schafer: Dean of Student Affairs

Dr. Judith Prince: Associate Dean

Mrs. Virginia Berlin: Director of Counseling

Administration

Miss Cynthia McMullen: Director of Information Services

Mr. Don Powell: Acting Business Manager

Mrs. Marilyn Zureck: Placement Director

Mr. Bud Paine: Director of Community Relations

Mr. Ian Hubbard: Director of Financial Aid

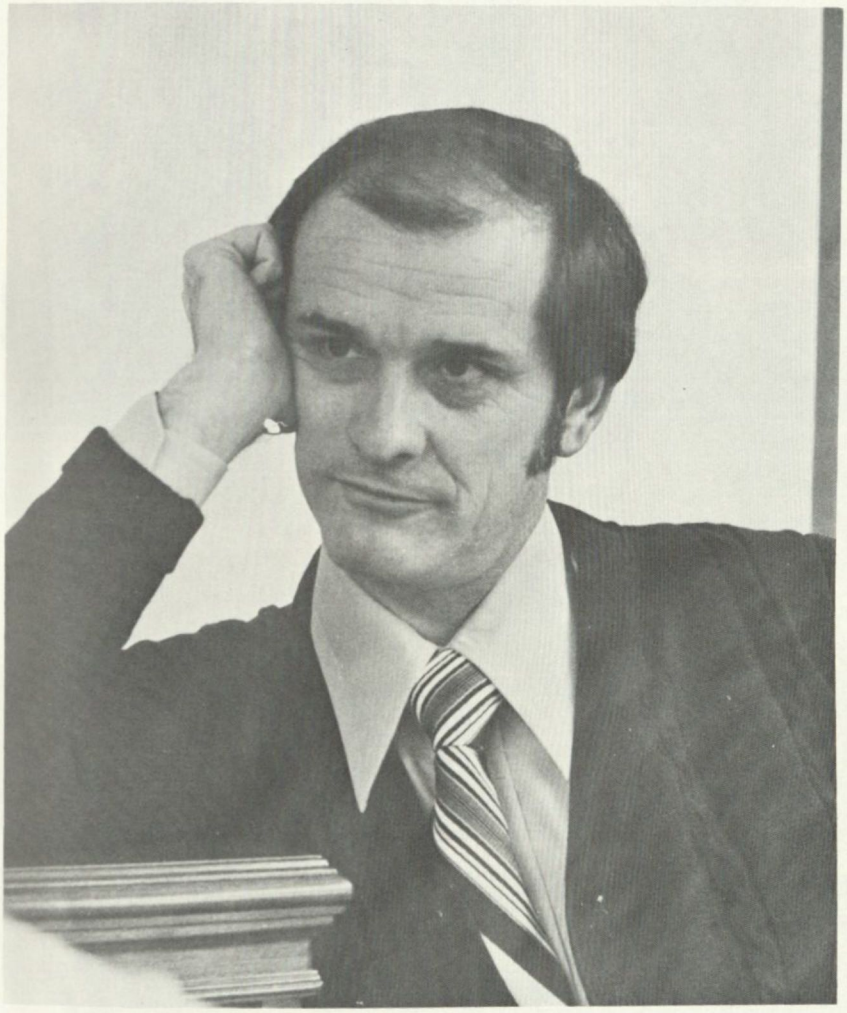

Miss Alice Domingos: Assistant Alumnae Director

Miss Peggy Ellis: Admissions Counselor

Miss Susan McCreless: Assistant Librarian

Administration

Miss Laura Reid: Admissions Counselor

Miss Tena Roberts: Librarian

Mrs. Barbara Myers: Alumnae Association

Mrs. Frances Van Horn: Alumnae Director

Mrs. Corawayne Wright: Assistant Librarian

Faculty

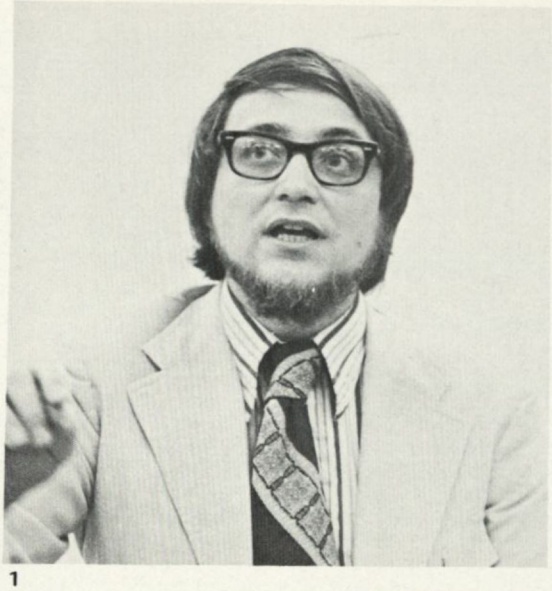

1

2

3

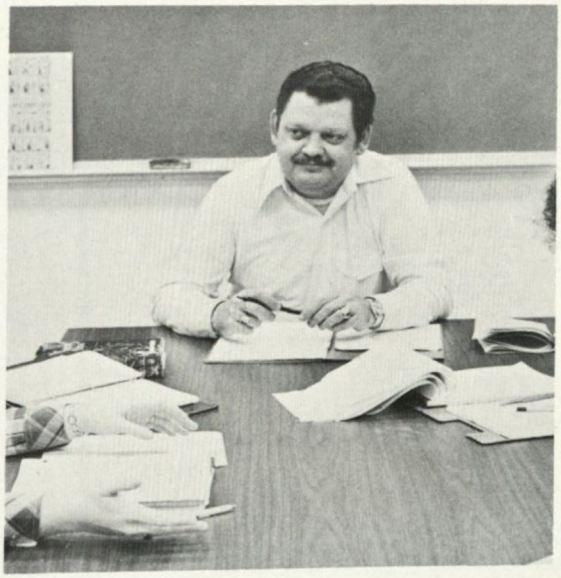

4

1. Mr. Fletcher Anderson — Music; 2. Miss Libby Bailey — Art; 3. Mrs. Jenny Baisden — Biology; 4. Dr. Earl Bargainnier — English.

Faculty

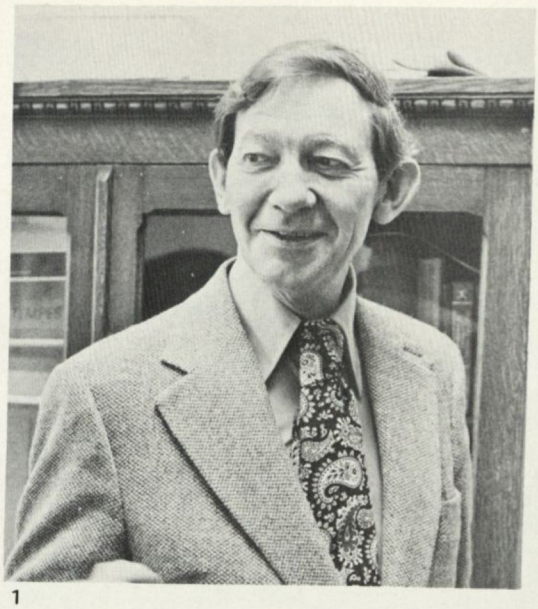

1

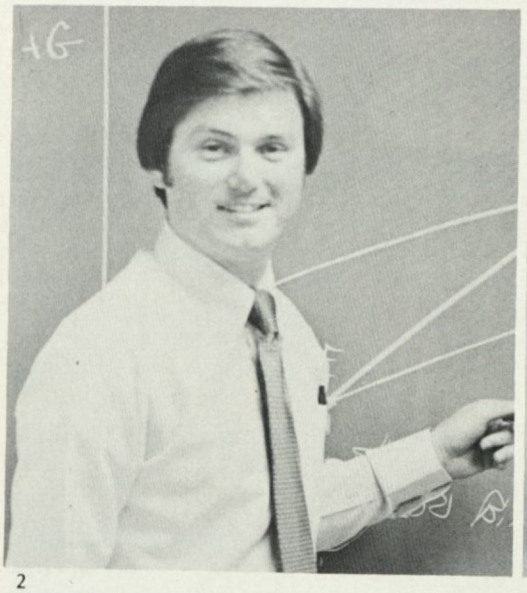

2

3

4

1. Mr. Arch Beckelheimer — English; 2. Mr. James Brown — Business Administration; 3. Dr. Walter Brown — Philosophy; 4. Dr. Lillian Cowie — Biology; 5. Dr. William Curry — Psychology.

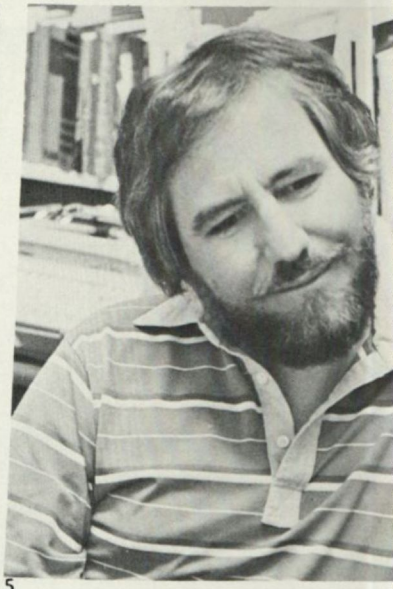

5

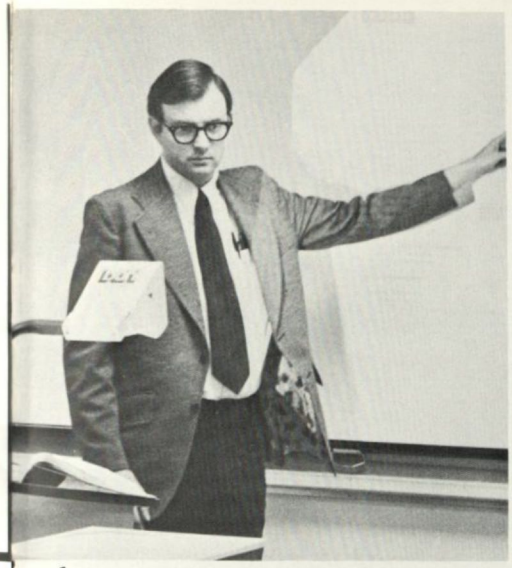

1

2

3

4

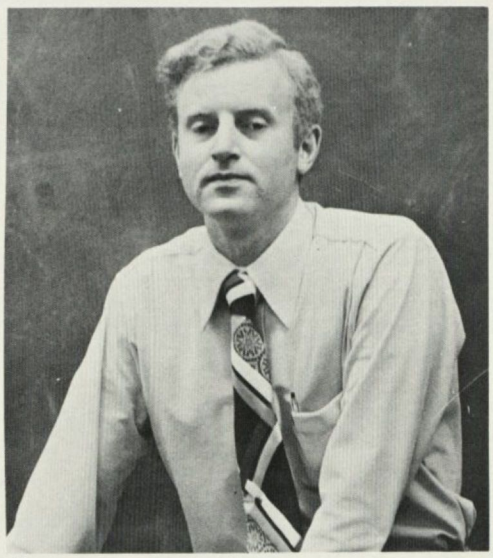

5

1. Mr. Marvin Doughty — Business Administration; 2. Mr. Edward Eikner — Music; 3. Miss Irene Feddern — Music; 4. Dr. Doris Fitzgerald — Education; 5. Dr. John Hampson — Mathematics.

Faculty

1

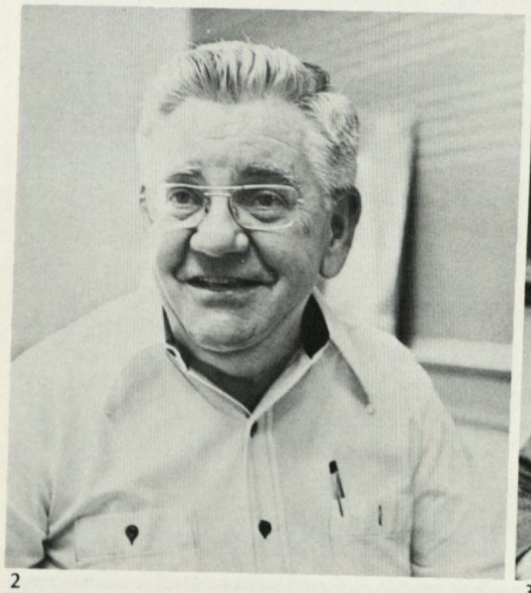

2

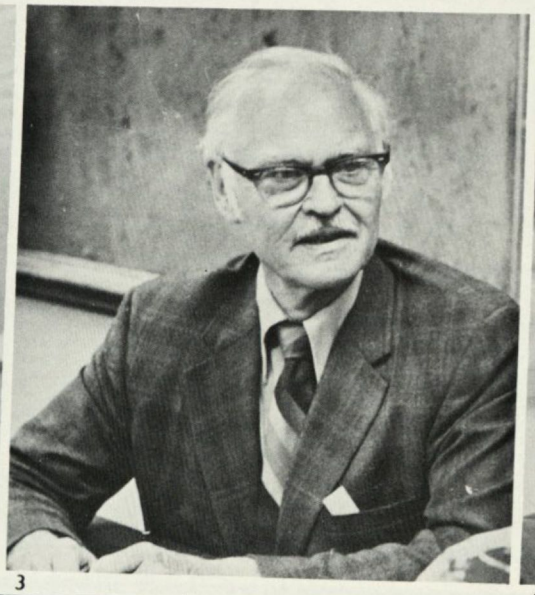

3

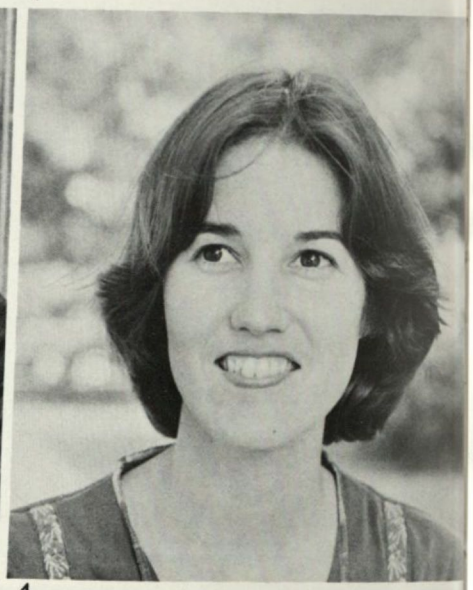

4

1. Mrs. Mary Hatfield — Speech; 2. Mr. Herbert Herrington — Music; 3. Dr. Claude Hicks — Sociology; 4. Mrs. Licia Jackson — Journalism; 5. Dr. Frank James — Chemistry.

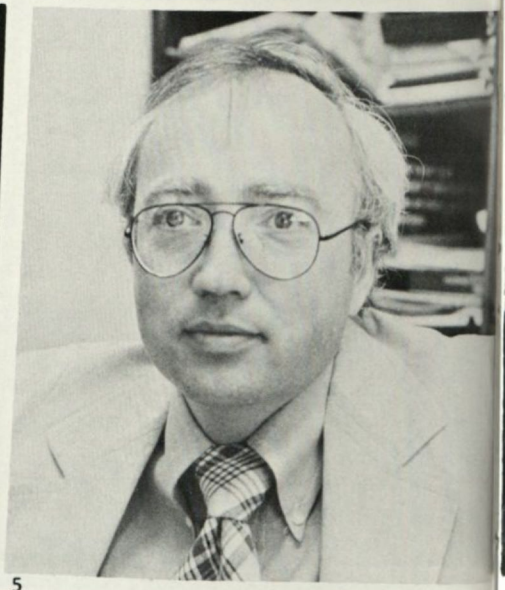

5

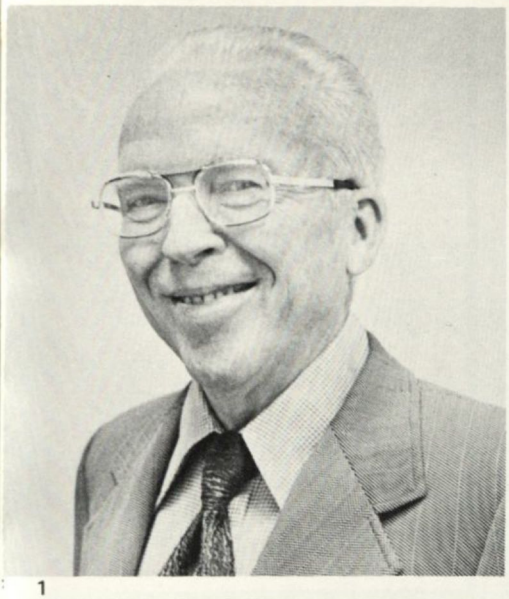

1

2

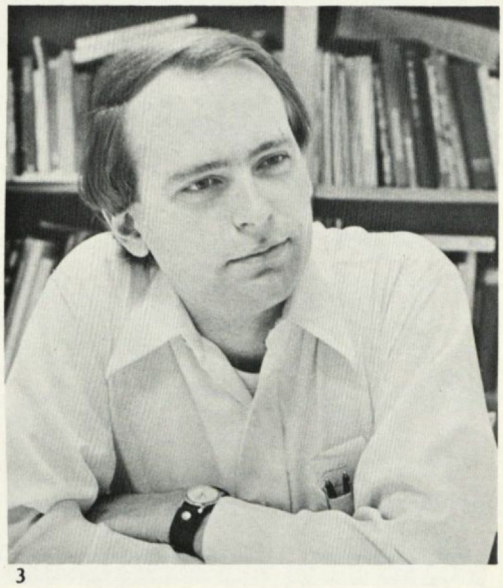

3

4

1. Dr. Joseph James — Political Science; 2. Miss Linda Lane — Music; 3. Dr. Dwight Langston — German; 4. Mrs. Pat Lewis — Biology.

Faculty

1

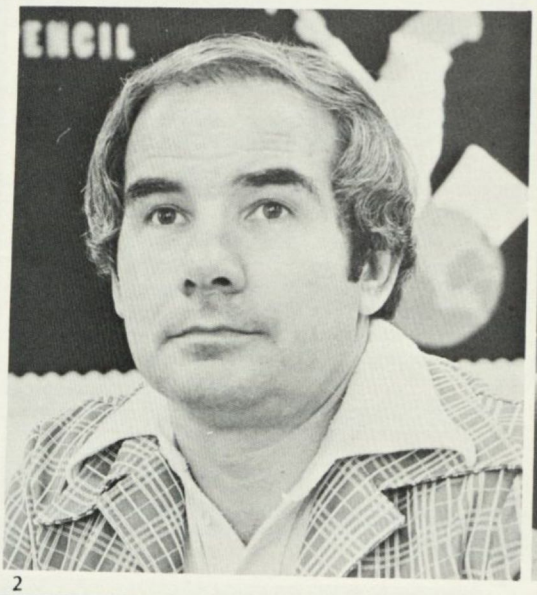

2

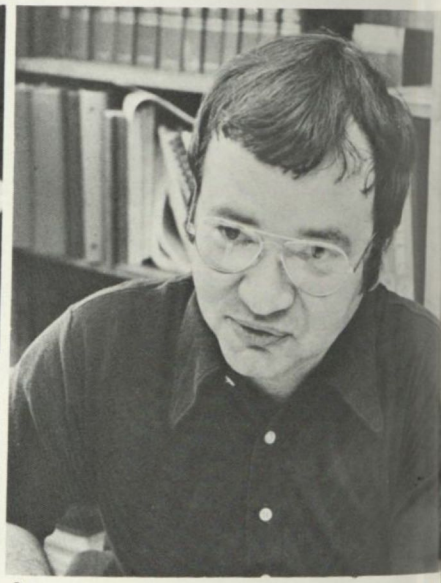

3

1. Dr. Glenda Lofton — Education; 2. Dr. Richard Logan — Education; 3. Dr. Jerrell Lopp — Education; 4. Mr. George McKinney — Theatre.

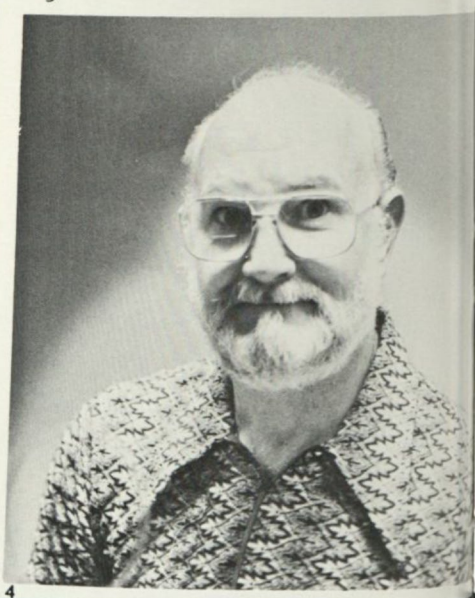

4

1

2

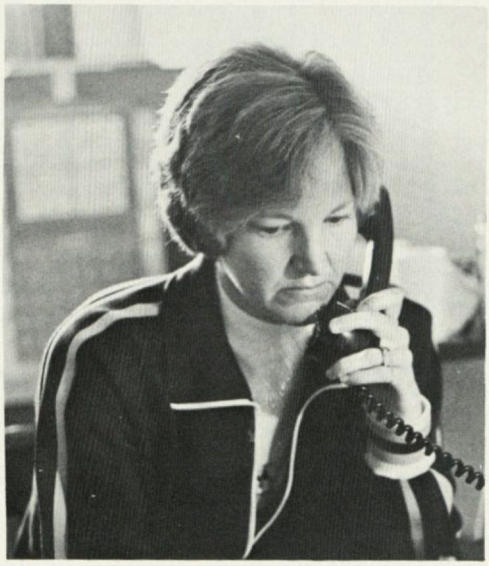

3

4

1. Dr. Kayron McMinn — History; 2. Dr. Simeon K.S. Ma — Physics; 3. Dr. Beverly Mitchell — Physical Education; 4. Miss Ann Munck — English.

Faculty

1

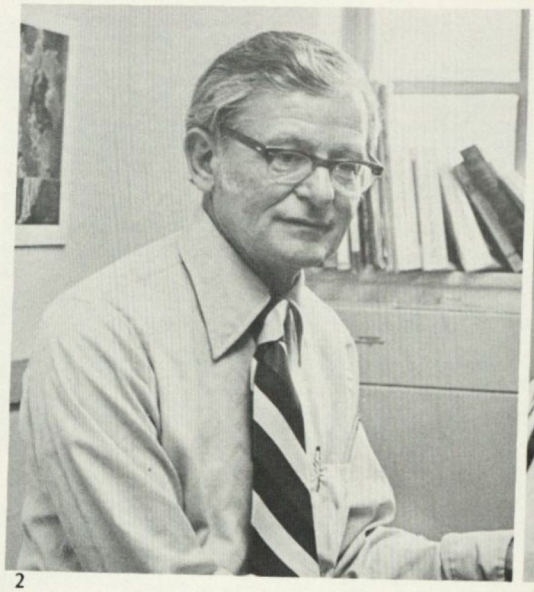

2

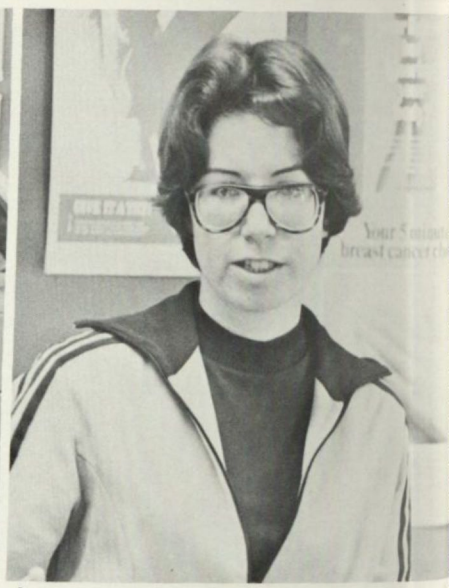

3

1. Dr. Bernard Murdoch — Psychology; 2. Mr. John O'Steen — Music; 3. Miss Joan Pafford — Physical Education; 4. Mr. Joel Plum — Art.

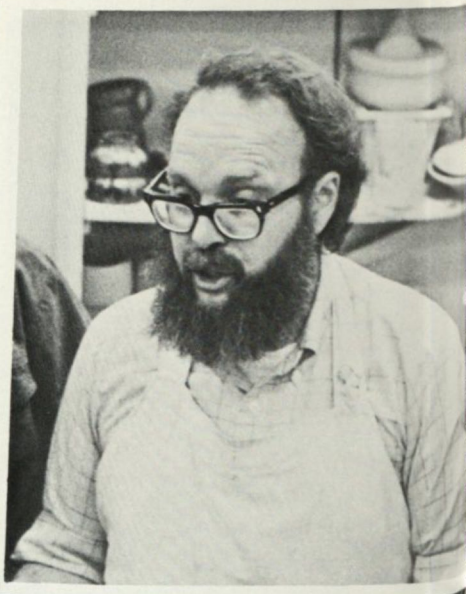

4

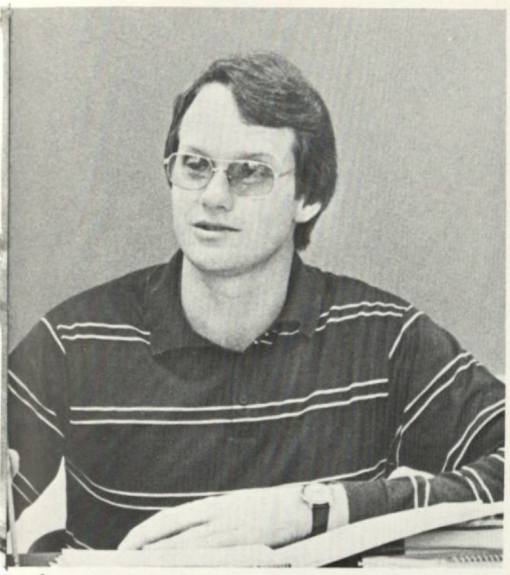

1

2

3

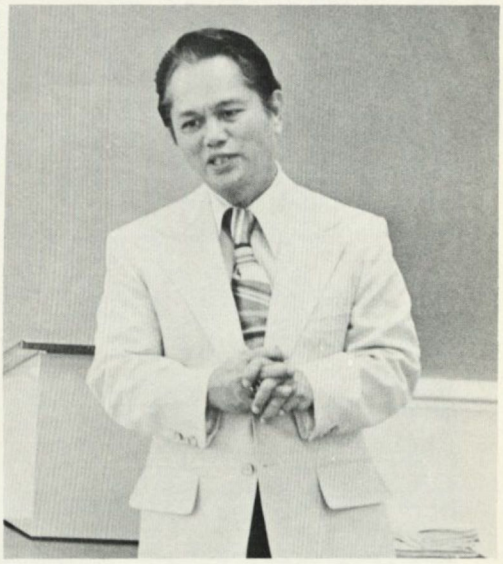

4

1. Dr. Bill Prince — Spanish; 2. Mr. Tom Prochaska — Art; 3. Mrs. Ermelinda Quiambao — Sociology; 4. Dr. Jacob Quiambao — Religion.

Faculty

1

2

3

4

1. Mrs. Nancy Rehberg — Voice; 2. Mr. Anthony Rice — Art; 3. Dr. Sylvia Ross — Music; 4. Dr. James Scarborough — Sociology; 5. Dr. Ronald Seeling — Mathematics; 6. Dr. Leah Strong — American Studies.

5

6

1

2

3

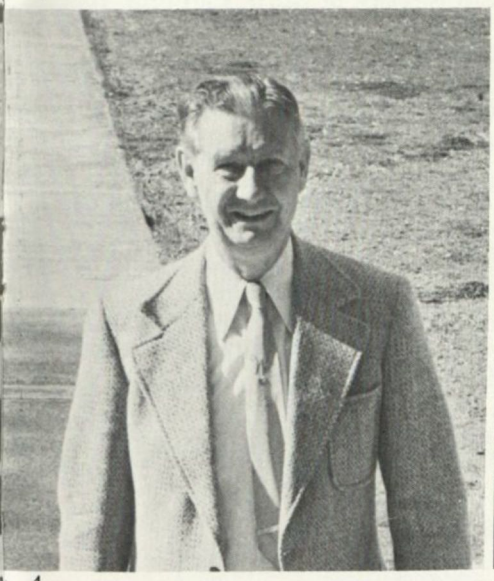

4

5

1. Dr. Marcile Taylor — History; 2. Dr. Carl Tempas — Chemistry; 3. Miss Carol Thurman — Music; 4. Mr. Curtis Wright — French; 5. Dr. Delores Wyckoff — Education.

Fletcher D. Anderson, Assistant Professor of Music, A.B., B.M.E., Birmingham Southern College; M.S., University of Illinois

Helen E. Bailey, Instructor in Art, B.F.A., M.F.A., University of Georgia

Earl F. Bargainnier, Cobb Alumnae Professor of English, A.B., The Citadel; PhD., University of North Carolina

Mardell Bass, Instructor in Education, A.B., Carson Newman College; M.S., University of Tennessee

Arch F. Beckelheimer, Associate Professor of English, A.B., Wofford College; M.A., University of Alabama; further study, New York University

James L. Brown, Assistant Professor of Business Administration, B.B.A., M.B.A., University of Alabama

Walter Edward Brown, Professor of Religion and Philosophy, A.B., Emory University; B.D., Candler School of Theology, Emory University; Ph.D., University of Edinburgh

Lillian M. Cowie, William C. Bass Professor of Biology, B.A., M.A., University of British Columbia; Ph.D., Queen's University, Canada

William L. Curry, Professor of Psychology, B.S., M.ED., Georgia Southern College; Ed.D., University of Georgia

Edward Eikner, Assistant Professor of Music, B.M., Texas Technological University; M.M., Eastman School of Music, University of Rochester; Fulbright Scholar, M.M., Belgrade Music Academy, Yugoslavia; further study, Aspen Music Academy, Eastman School of Music; pupil of Rosina Lhevinne and Cecile Genhart

Irene Fedder, Assistant Professor of Music, B.A., Beaver College; M.M., Indiana University; further study, Indiana University

Harry W. Gilmer, Associate Dean of the College, B.A., Emory and Henry College; B.D., Candler School of Theology, Emory University; Ph.D., Emory University

John Hampson, Associate Professor of Mathematics, B.S.,

Mary Plate Hatfield, Associate Professor of Speech, A.B B.F.A., Wesleyan College; M.A., Teachers College, Co lumbia University

Herbert C. Herrington, Associate Professor of Musi B.M., Wesleyan College; M.M., American Conservatory o Music

Claude W. Hicks, Professor of Sociology, B.A., M.A., Fur man University; Ph.D., George Peabody College fo Teachers

Frank A. James, Professor of Chemistry, B.S., M.Ed., Ph.D University of Georgia

Joseph B. James, Fuller E. Callaway Professor of Politica Science, B.A.E., M.A., University of Florida; Ph.D., Univer sity of Illinois

Dwight E. Langston, Instructor in German, B.A., Furma University; Ph.D., Tulane University

Patricia H. Lewis, Assistant Professor of Biology, A.B., Wes leyan College; M.S., Georgia College

Richard L. Logan, Instructor in Education, B.A., Universit of Alabama; M.A., University of Georgia; further study Georgia State University

Mary Susan McCreless, Assistant Librarian, B.S., Universit of North Alabama; M.L.S., George Peabody College fo Teachers

George W. McKinney, Associate Professor of Speech an Theatre, B.A., M.A., University of North Carolina

Norman P. McLean, William E. and Marion L. Chenery Professor of Vocal Music, B.M., University of Alabama M.A., Columbia University; pupil of Mme. Neidlinger an Martial Singher

Beverly F. Mitchell, Assistant Professor of Physical Educa tion, B.S., Wesleyan College; M.A., Michigan State Uni versity; Ph.D., Florida State University

Eunice Ann Munck, Associate Professor of English, A.B., Wesleyan College; M.A., Emory University; further study University of Wisconson

ADMINISTRATION AND FACULTY • ADMINISTRATION AND F

Bernard C. Murdoch, Professor of Psychology, Director of Testing, B.S., Appalachian State Teachers' College; M.Ed., University of Cincinnati; Ph.D., Duke University; further study, New York University

John Edward O'Steen, Associate Professor of Music, A.B., University of North Carolina; M.M., Indiana University; study at the Mozarteum, Salzburg; University of Florence, Italy; study of harpsichord with Marie Zorn; further study, Indiana University

Joan M. Pafford, Instructor in Physical Education, A.B., Brenau College; M.S.P.E., University of North Carolina — Greensboro

Oscar C. Page, Dean of the College, A.B., Western Kentucky State College; M.A., Ph.D., University of Kentucky

Joel W. Plum, Associate Professor of Art, B.S., Manchester College; M.A.E., M.F.A., School of the Art Institute of Chicago; further study, University of Wisconson

A.L. Prince, Assistant Professor of Foreign Languages, B.S.ED., M.Ed., Ph.D., University of Georgia

Thomas A. Prochaska, Assistant Professor of Art, B.A., University of Wisconson; M.F.A., Pratt Institute

Jacob S. Quiambao, Manget Professor of World Religions and Missions, L.L.B., University of the Phillippines; B.D., Garrett Theological Seminary; M.A., Northwestern University; Th.D., Boston University

Anthony H. Rice, Assistant Professor of Art, B.F.A., Virginia Commonwealth University; M.F.A., University of North Carolina

Hasseltine Neal Roberts, Librarian, A.B., Wesleyan College; M.S., Florida State University

Sylvia Ross, Professor of Music, B.S., Denison University; M.S.M., Union Theological Seminary; D.M.A., University of Illinois at Champaign-Urbana

James S. Scarborough, Associate Professor of Sociology, B.A., M.A., Mississippi College; further study, University of Southern Mississippi and University of Colorado

W. Earl Strickland, President, B.Ph, M. Div., M.A., Emory University; D.D., LaGrange College

Leah A. Strong, Professor of United States Language and Literature, A.B., Allegheny College; A.M., Cornell University; Ph.D., Syracuse University

Leah Marcile Taylor, Assistant Professor of History, B.A., Vanderbilt University; M.A., Ph.D., Louisiana State University

Carl J. Tenpas, Assistant Professor of Chemistry, B.A., Hope College; Ph.D., Florida State University

Carol J. Thurman, Assistant Professor of Music, A.B., Wesleyan College; M.M., University of Illinois

Jean M. Toner, Instructor in Theatre, B.F.A., Wesleyan College; further study, Georgia State University, Penn State University, Mississippi College, Mercer University and Tift College

Corawayne W. Wright, Assistant Librarian, B.A., Peabody College; M.S., Florida State University

Curtis W. Wright, Associate Professor of Foreign Languages, B.A., Maryville College; M.A., Emory University; Certificate, Laval University, Quebec, Canada; further study, Syracuse University and the Sorbonne

CULTY • ADMINISTRATION AND FACULTY • ADMINISTRATION

HONORS/ *Wesleyan Woman Of The Year*

Each year the student body has the privilege of choosing the one person that exemplifies the ideal of the "Wesleyan Woman". This is a person who has shown unfailing concern and interest in Wesleyan and during her four years at Wesleyan has made considerable contributions to the welfare of the college.

Miss Janet Rumler was the recipient of this year's award and she certainly deserved it. Janet has been involved and concerned with the recreational activities of the student body and as President of SRC this year she implemented many new programs to benefit the student body. She was a Resident Assistant and also a member of Mortar Board. She can always be found with a smile on her face and a cheerful word of encouragement, and for these and many other reasons, the student body has honored Janet Rumler as this year's Wesleyan Woman of the Year.

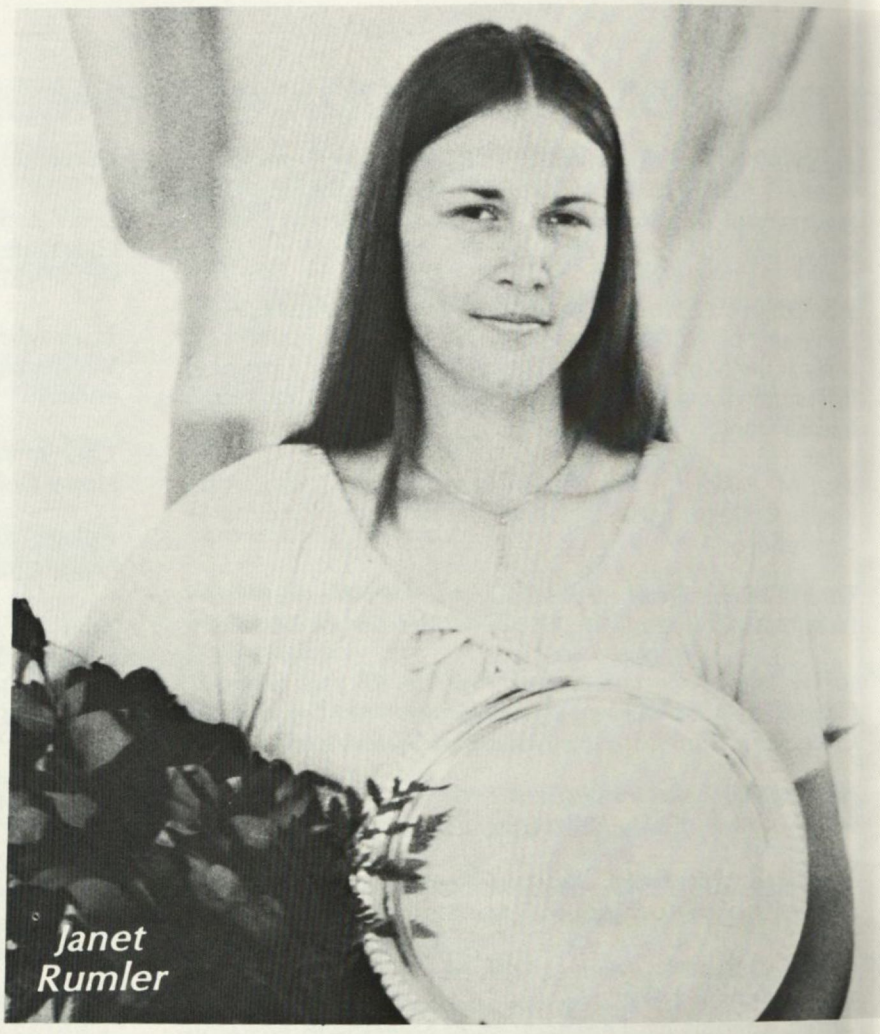

Janet Rumler

Linda Halouska

The Senior Honor Award is the faculty's equal of the Wesleyan Woman of the Year Award. It is awarded to the student that has shown high academic ability and involvement in the activities of Wesleyan.

This year's recipient of the award is Linda Holouska. As President of the senior class, Linda led the seniors in the campaign to raise money to buy a new curtain for the auditorium. She was also a member of Mortar Board and Senate.

Who's Who

Jeanne Crosby — Jeanne has her hands as President of SGA, but still has time for being a non-vocalizer with the Wesleyannes and refining the art of eye-brow wiggling. She combines her English Education major with being an RA and a member of Morter Board and Senate. Her biggest contribution to the class were her paper hats for the School-Wide Pep Rally and the purple afgan for Color Rush. La Croz was a Stunt Committee member for two years and the recipient of the Katherine Rogers Memorial Scholarship. She says she wants to teach awhile and then see the world, or at least Australia. Interested in getting into politics, she's been accused of being a member of the Procrastination Party. Her rebuttal: "I resemble that remark!"

Mary Dunn — If there's one thing you can expect from Mary, it's the unexpected. Who else would get inspired for a Stunt meeting by playing a game of pool and then sitting on a radiator for two hours? And who else would spend the night in the Atlanta airport just to say she'd done it? Known by everyone as One-Woman-Show Dunn, Mary gets the Longivity Award for the PK Stunt Committee, having a member all four years. She'll be remembered for the Mary Dunn Memorial Laundry Tables, that unbelievable purple bathrobe and a soccer goal finally made after three years of trying. Outstanding Purple Knight in her sophomore year and a charter member of the PK Marching Band, Mary isn't exactly sure what will come after graduation. "Why plan ahead," she says, "I like to be surprised."

Cathy Bradach

Jeanne Crosby

Kathy Bradley

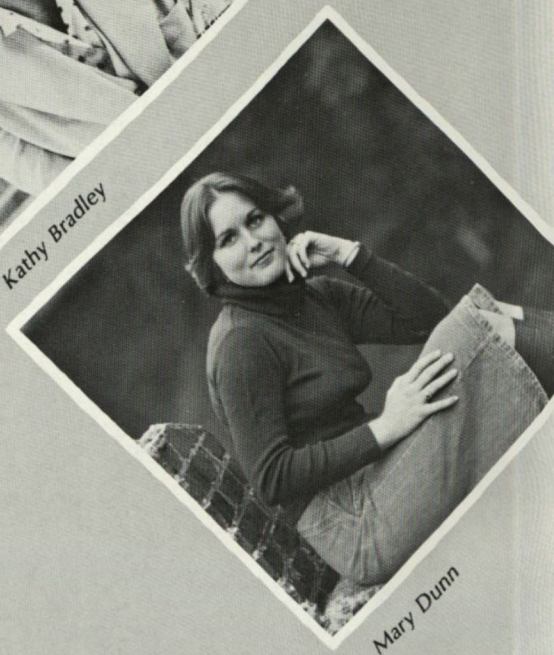

Mary Dunn

Cathy Bradach — When you see that St. Jude's T-shirt rounding the bend you know that it's Bradach out for her morning job. A Bionic RA and a major force behind keeping Tab on the market, she is a member of SAI, Morter Board and the PK Stunt Committee. Her major is Music Education or "Life in a Practice Room." She's the one who used a fire extinguisher during Witches' Rise and also the owner of a gray sweatsuit that refuses to die. A shoo-in for the Space Cadet Hall of Fame, Cathy says the future includes conducting herself properly in graduate school. And for someone who has a fishnet hanging on her wall, it's going to be a challenge.

Kathy Bradley — Included among her major activities are soccer, SRC, and Senate, but Kathy also spends her time in her role as editor of *The Wesleyan Magazine*. You'll recognize her by the sunglasses and the jersey with AF on the front. Contrary to popular belief, it does not stand for A-Fro, but for Avid Fan (of the intercollegiate volleyball team). She's a walking student directory — knows everybody, where they're from and probably who their roommates are. A member of Pi Gamma Mu and Scribes Bradley says her biggest accomplishment was being an SRC witch even if it did mean a drowning or two. She's a Wesleyan Scholar and will be in law school next fall with the intention of surviving and going home to Register (wherever that is). What a hoot!

In American Colleges And Universities

Janet Keys

Linda Halouska

Beth Meyer

Linda Halouska — As president of the senior class Linda spent her entire term of office trying to Hang It, while being harassed by her roommate for her inability to spell and pronounce words correctly. (She holds the distinction of being the only Wesleyan Scholar who can't spell "academic excellence.") A member of Mortar Board and Beta Beta Beta, you'll most often catch Linda on her way to lab. A chemistry major, she hopes to become a biochemistry professor.

Janet Keys — Janet is a speech and theater major and president of Alpha Psi Omega. Dubbed "Fearless" during her first round as PK Stunt Chairman, she will be remembered for her part in the Hang It Champaign and her Rex Harrison imitation. No one else would have solid white thongs or the nerve to write a "Letter to the Editor" of the *T&C* about needed improvements in the theater department. Janet's biggest accomplishment at Wesleyan has been designing lights for an entire drama production and when all went black at Fall Convocation, no one had to think twice to realize that it was Janet who ran onto the stage, clutching her mortar board to try to do something about it. Planning to write, direct and teach in the future, she doesn't plan to leave room for anyone else in the theater.

Beth Meyer — She spends Monday night running from SRC to CRC and back again yelling, got her foot on a straight and scored a soccer goal on a penalty kick. By the way, it's said she has Mafia connections. Could she have bribed the goalie?

Sara Jane Overstreet — A psychology and religion major and president of CRC, Sara Jane says her one claim to fame is being able to "blow the bottom out of the GRE." She goes on to say, "I'm going to be a great child and family counselor if I can just get into graduate school." Known in her department for her radical ideas about religion, she says she's somewhere between being someone the religion department can be proud of and someone they'd rather forget. In addition to CRC, she is also a member of Mortar Board, Scribes and Pi Gamma Mu and will be remembered for turning water into wine at a Banks dorm party.

"I need that tournament ladder," and the rest of the week in the auditorium working lights or props or a million other things and when she stops to breathe, she balances the magazines books. Beth's one claim to fame is being the only Wesleyann named to Who's Jew in American Methodist Colleges and Universities. She plans to go into broadcasting eventually, but in so doing must give up her prestigious job at the Jacksonville Y where she stood in the middle of the men's locker room.

Karen Mitchell — Karen is the only PK to have served on Senate all four years, twice as a class representative and this year as SGA Vice-President. She's one of the infamous Bionic RA's, a member of Mortar Board and Phi Kappa Phi and president of KDE. Mitch will be remembered for the Student/Faculty Luncheons and says her future plans include becoming Executive Coordinator of American Student/Faculty Luncheson, Inc. What ambition! In case it doesn't work out, however, she's prepared to settle for graduate school. It took four years of trying, but this year Karen

Who's Who

Karen Mitchell

Kathy Shettles — Practically everything you could possibly ask One-Liner could be answered with "Stunt." A member of the PK Stunt Committee for three years, Shettles is Stunt Commission Chairperson this year. If there's anything about her that's unforgettable it's that "lucky pink Stunt dress" and her Paul Newman T-shirt. Her biggest accomplishment at Wesleyan has been reading and writing a paper on *Lord Jim* and living to tell about it. Still, she looks forward to graduate school and the study of Comparative Literature. If that fails, she'll resort to a one-way ticket to France. A member of the *T&C* staff and Phi Sigma Iota and the infamous "AMS 150 girls," Shettles hopes she has made a mark by keeping the French tradition alive (if not well) at Wesleyan.

Sara Jane Overstreet

Janet Rumler

Bryndis Roberts — Bryndis is known for her uncanny ability to fall asleep anytime, anywhere (she almost slept through the law school admission test.) and for her collection of provocative T-shirts. Serving as Chancellor of Honor Court and managing editor of the *T&C* she was awarded an Alumnae Scholarship for Leadership. She is also a Wesleyan Scholar. Bryndis is looking forward to law school and marriage and states that her biggest accomplishment at Wesleyan was surviving Dr. Taylor and Miss Munck in the same semester.

Janet Rumler — Janet says she'll be remembered for being loud and getting sick during RA first aid training, but nothing about the SRC President is more memorable than her WOWITG T-shirt and the fact that her eyes disappear when she smiles. Splinters President in her sophomore year and soccer team captain four years straight, her one claim-to-fame is an A from Mr. O'Steen in Keyboard Harmony. Rum holds the distinction of being the only PK organ major and the only Wesleyan Scholar, a member of the intercollegiate volleyball team and Idiot of the Year for playing basketball on a fractured ankle, Janet plans a Christian vocation, working in church music and with youth.

Anne Scarborough — Billing herself as the only person in the world who can gargle "Angels We Have Heard On High" perfectly, Anne counts among her other achievements rising through the ranks of the *T&C* staff to become editor and at the same time maintaining her sanity. A Wesleyan Scholar and active member of Phi Sigma Iota and BSU, she'll be remembered for being the most outspoken (but conservative) campus radical. In fact, her future plans include getting a doctorate in campus radicalism. In her spare time Anne masquerades as a Spanish major and reassures her advisor about maintaining a happy medium between professional respect and friendly relationships with students. "Don't worry," she advises, "to us you're just one of the girls." *He* hasn't been reassured!

Bryndis Roberts

In American Colleges And Universities

Anne Scarborough

Chrystl Strawbridge

Kathy Shettles

Jackie Veatch

Jackie Webb

Jackie Veatch — Where's she from? Nowhere else but Cedartown. A member of SRC, Mortar Board, the Washboard Band and the tennis and soccer teams, Jackie has to defend not only talking with an accent, but also being a space cadet. Being a freshman RA has kept Jackie pretty busy, but somehow she's found time for her biggest accomplishment — graduating. She's known for her purple overalls and bright gold Pacer, along with a bright gold engagement ring. Jackie was a class officer for two years and was named Outstanding PK as a freshman. She'll be remembered for planning the ski trip and turning Alice the Goon into Homecoming Queen.

Jackie Webb — She hails from "Dahl-ton" and there's no way anyone could mistake that accent. Jackie's list of activities runs from membership in Phi Kappa Phi and Mortar Board to cheerleading and participating in Stunt. She is a recipient of a KDE National Scholarship, an Alumnae Scholarship for Leadership and a Georgia AAUW Scholarship. An early childhood and elementary education major, Jackie counts among her biggest accomplishments making A's in Kiddie Lit and Elementary School Arts and Crafts. She's known for being organized, drinking eight Cokes a day and never eating in the dining hall unless she's making announcements. Her future includes graduate school and Tommy. What more could she want?

Chrystl Strawbridge — Being the only math major in the entire class isn't always easy, but Chrystl has survived with a minimum of wear and tear. She's easy to find, especially on Parents' Weekend when half the state of Florida shows up claiming to be Strawbridges. One thing you won't find her doing is being quiet on the soccer field. From left halfback she coached the entire PK soccer team and frustrated everybody else. Chrystl lists as her major activities "the regulars", which include student government (Senate representative and SRC representative) and KDE, and goes on to say, "I consider my biggest accomplishment to be the time I have spent with a small group of girls learning together spiritually." A Wesleyan Scholar, her future includes teaching, industrial research and/or graduate school and a definite provision for Bill.

HONORS/*Homecoming Court*

Leigh Lambert

Karen Mitchell

Pam Rigoni

Janet Rumler

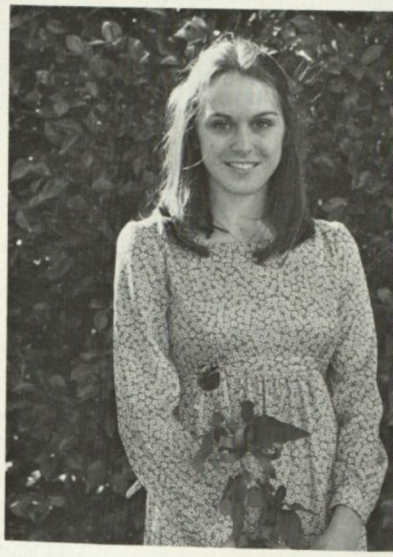

Chrystl Strawbridge

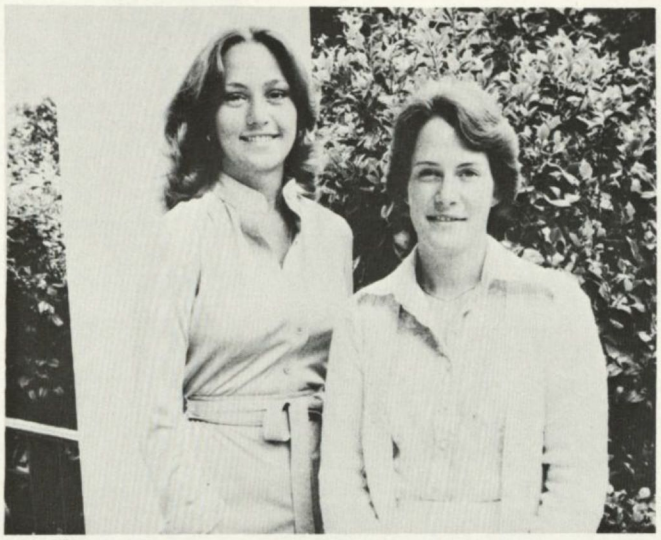

Freshman Representatives: Dawn Field, Vickie Maynard

Sophomore Representatives: Mary Johnson, Debbie Schaffler

Jackie Webb

Junior Representatives: Lou Bender, Carol Freeman

HONORS/ *Spring Court*

Maid of Honor: Pam Rigoni

Jan Drew

Anne Scarborough

Chrystl Strawbridge

Janet Williams

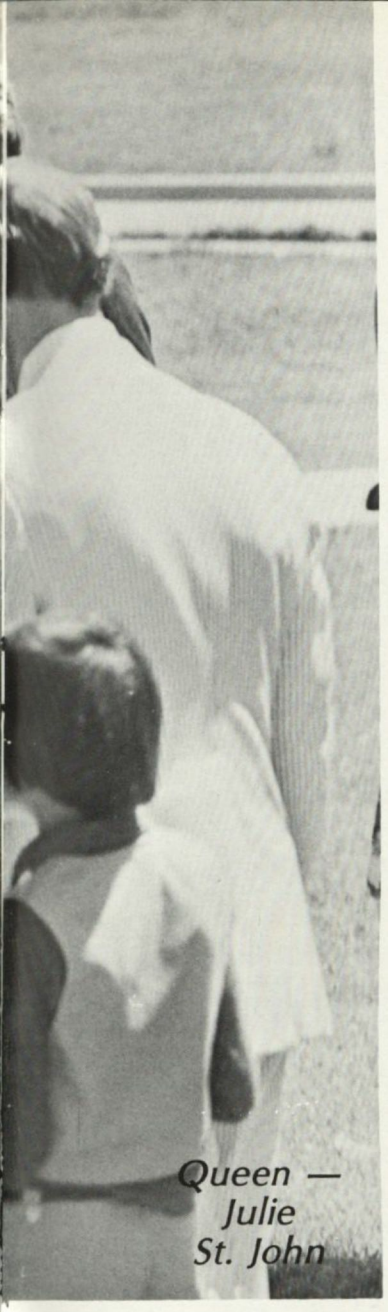

Queen — Julie St. John

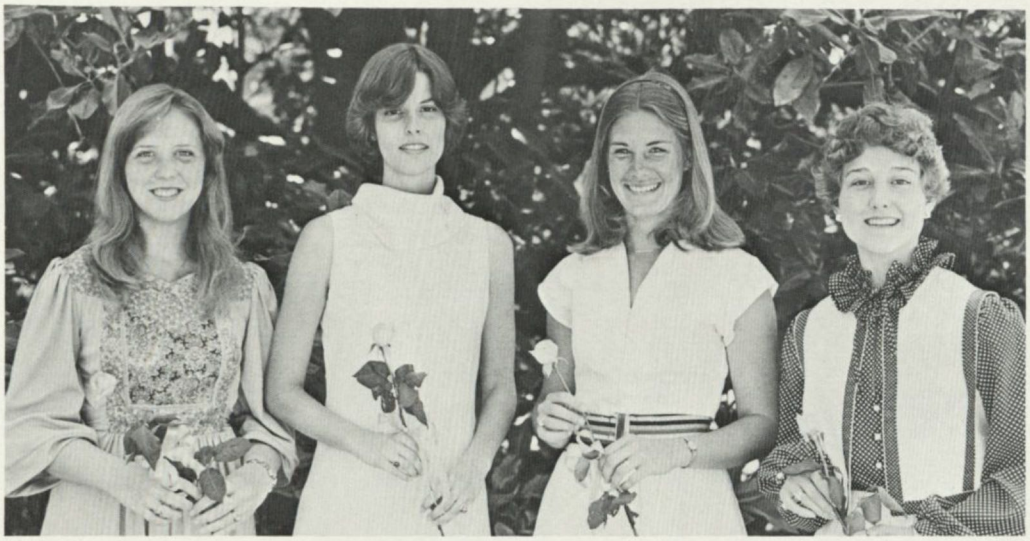

Junior Representatives: Amy Miller, Lynne Anthoine, Debbie Peacock, Kay Appling

Sophomore Representatives: Linda Carey, Julie O'Neil, Lindi Lemasters, Crystal Bell

Freshman Representatives: Patti Dodson, Julie Johnson, Robin Jaquith, LaFini Gilmer

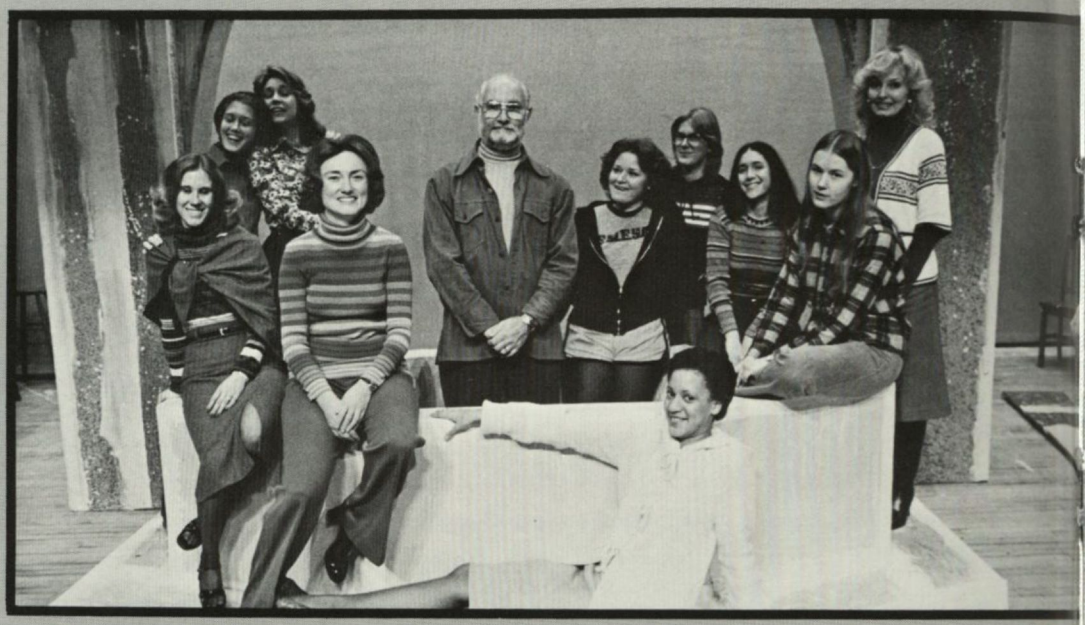

ALPHA PSI OMEGA

BETA BETA BETA

KATHERINE ROGERS MEMORIAL SCHOLARSHIP — CAROL FREEMAN

FRESHMAN HONOR SCHOLARSHIP KDE

HONORS/ *Organizations*

PSI SIGMA IOTA

MORTAR BOARD

PHI KAPPA PHI

PIERCE SCHOLAR

PI GAMMA MU

SAI

HONORS/ *Organizations*

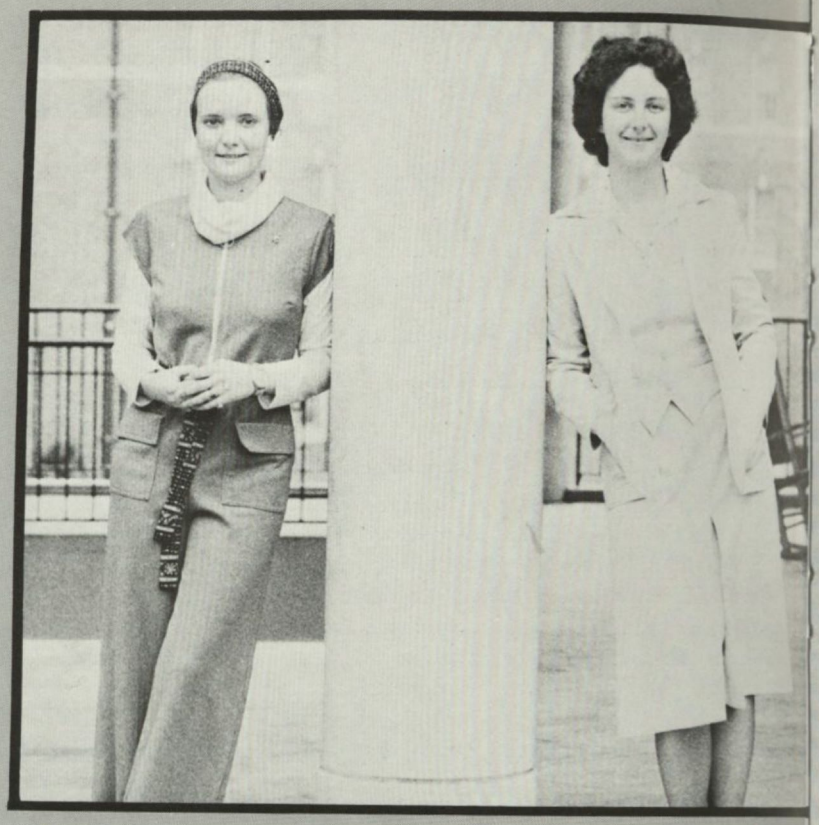

SCRIBES

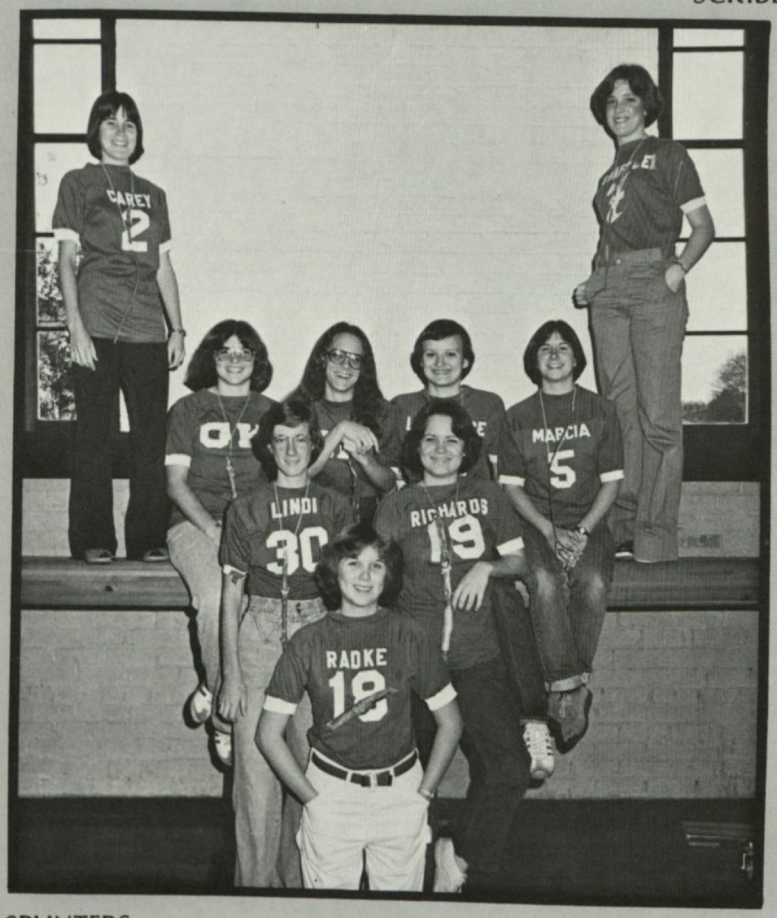

SPLINTERS

SRC HONOR ROLL

WESLEYAN SCHOLARS

STUNT SCHOLARSHIPS

ORGANIZATIONS

SENATE

Senate

Senate, the legislative body of the Student Government Association, is made up of the executive officers, class presidents and representatives, council presidents, publications editors, and chairpersons of the standing committees. In addition to approving and sponsoring activities and projects, Senate formulates and approves the rules and regulations governing the student body.

Elections Board

The Elections Board conducted all major campus elections.

Traffic Board

The Traffic Board enforced traffic regulations on campus.

Day Students' Org.

The Day Student Organization served as a representation of those students living off-campus and promoted the involvement of those day students in campus events.

Communications Board

The Communications Board effectively used posters, meal announcement, and flyers to publicize campus events throughout the year.

ORGANIZATIONS

C.J.A.

C.J.A.

In support of the Honor System, the Council on Judicial Affairs uses guest speakers and special projects to spread the understanding and interest in and especially the support of this basic source of judicial contact.

Honor Court

Honor Court upheld the ideals of the Honor Code and enforced the responsibilities of each individual.

Peer Counselors

The Peer Counselors worked with the Freshmen to help them become acquainted with college, fields of study, and Wesleyan policies.

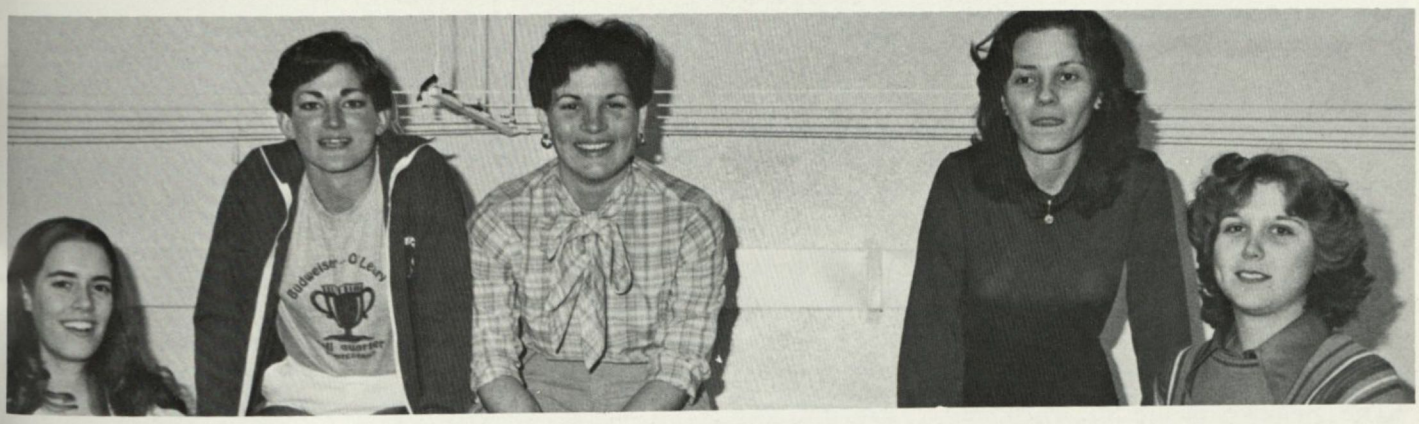

House Councils

Acting as the dorm judicial staff, each House Council enforced dorm regulations and assisted the RA's.

ORGANIZATIONS

C.S.A. & S.R.C.

C.S.A.

Helping to promote the social needs of the Wesleyan community, the Council on Social Activities planned and coordinated various social events during the year. Among their special projects were the annual Father-Daughter Weekend, Homecoming Weekend, Spring Weekend, Mid-Winters Weekend, and also other projects such as mixers, shopping sprees, and fashion shows.

S.R.C.

The members of the Student Recreation Council coordinated all team sports and also a number of individual tournaments. The soccer, basketball, and swimming cups were presented to the winning class team in the respective sport; also awarded were trophies to individual tournament winners. Also sponsored by SRC was Color Rush, the school-wide pep rally for Homecoming and Witches' Rise.

Community Interaction

Community Interaction used their blood drives, tutoring programs, and nursing home projects to acquaint Macon with Wesleyan.

Stunt Commission

Stunt Commission controlled the business procedures necessary for the success of Stunt.

C.R.C.

The Council on Religious Concerns coordinated the campus religious organizations and sponsored projects for spiritual enrichment. Among these projects are Community Interaction, and Stunt. CRC also worked through Religious Emphasis Week and special holiday services to serve the spiritual needs of the campus community.

ORGANIZATIONS

PUBLICATIONS

Veterropt

The yearbook derives its name from the Latin words "Veterriumus" and "optimus" meaning "oldest" and "best." By the use of pictures and prose, the Vetteropt staff strived to preserve the memories of Wesleyan.

Times And Challenge

The student newspaper served as a source of information for all students and included current events, editorials, comics, and the expression of opinions by those Wesleyannes not on the staff.

Wesleyan Magazine

The Wesleyan Magazine of the Creative Arts served as the medium for those creative students who wished to express their talents in music, art, literature, and photography. The magazine also honors students who have excelled in one of the creative arts by invitation to Scribes — an honorary literary organization.

ORGANIZATIONS

MUSIC

Washboard Band

Performing both campus and off-campus functions, the Washboard Band comes complete with washtub, spoons, tambourine, guitars, and a washboard.

Wesleyannes

Selected for their outstanding vocal talent, the Wesleyannes perform for both Wesleyan and various civic organizations.

Glee Club

Open to any student by audition, the Glee Club is directed by Dr. Sylvia Ross and performs several concerts per year.

M.E.N.C.

Music Educators National Conference is composed of liberal arts and fine arts students concerned with the American society's view of music. Members participated in workshops and performances.

ORGANIZATIONS

INTEREST CLUBS

Business Club

The Business Club, open to all students interested in business, conducted programs promoting the members' interest in financial issues such as insurance and taxes.

Assemblies Board

The newly organized Assemblies Board's purpose was to vote on whether or not to sanction an assembly and, if so, was in charge of publicity.

Fire Marshal

The Fire Marshal, Jenny Bass, organizes and supervises fire drills. She also is available in case of emergencies such as bomb scares and weather warnings.

B.S.U.

The Baptist Student Union strived to fill all students' spiritual needs through a Christ-centered, church — related and student — led organization.

Admissions Board

Assisting the Admissions Office in th recruitment of new students, the Admis sions Board gave advice and friendship t prospective students.

Student Alumnae Assoc.

The Student Alumnae Association was organized to promote historical interest in the college and bridge the gap between alumnae and present Wesleyannes and their activities.

History-Gov't Club

The History-Government Club worked to inform students of historical and current events through the use of programs and panel discussions.

Campus Contact Com.

The Campus Contact Committee strives for the same ideals as the Day Students Organization but goes further by teaming together with day students on a one-to-one basis.

H.P.E. Club

The Health and Physical Education Club promoted the interests of the group in state and local organizations throughout the year.

ORGANIZATIONS

INTEREST CLUBS

Resident Assistants

RA's are seniors selected by the Dean of Student Affairs to maintain effective dormitory management.

Science Club

Promoting their interest in the natural sciences, the Science Club sold mistletoe at Christmas time as a service project.

S.G.A.E.

The Student Georgia Association of Educators kept members of the organization updated on education in the state and promoted professionalism among student teachers.

W.C.F.

Wesleyan Christian Fellowship is a chapter of InterVarsity Christian Fellowship and is designed to meet the spiritual needs of Christians regardless of denomination. Their major fund-raising activity is their annual pie sale.

Naiads

Naiads is a performing synchronized swimming group that are chosen according to their talents in the water and who practice all year for their water ballet performance. This year's performance was held Mid-Winter's Weekend and was entitled "A Night With Nero and the Naiads."

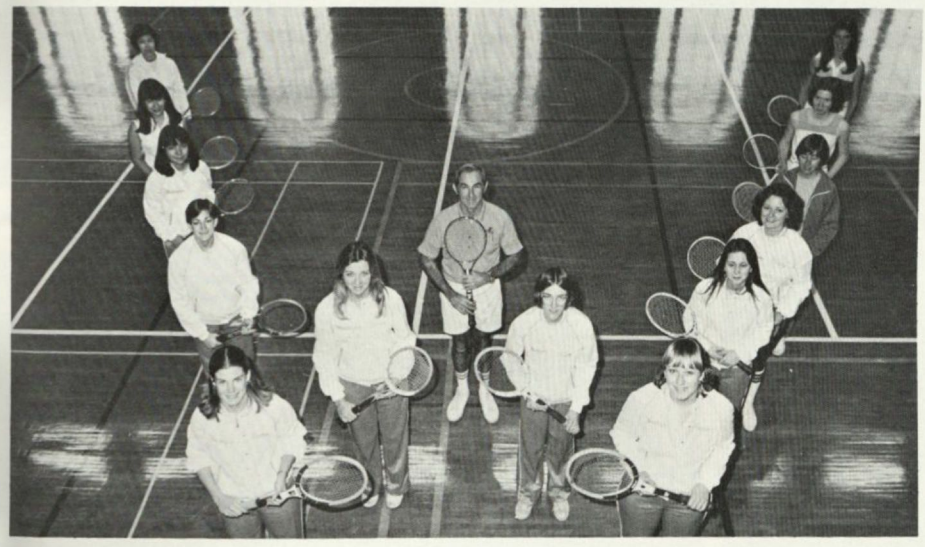

Tennis Team

The Tennis Team, coached by Jim Benner, has displayed much enthusiasm and optimism about their upcoming season. This team is also intercollegiate and has stiff competition from such colleges as Valdosta State College and Middle Georgia College.

Volleyball

Wesleyan's Volleyball Team played a variety of other colleges and, though slightly disappointed in their season, are enthusiastic about next year.

ORGANIZATIONS

SCHOOL TEAMS

SPORTS

PURPLE KNIGHTS

Purple Knights

The "poor, tired seniors" ended their soccer season with the soccer cup tucked safely in their trophy case. The determination of the Purple Knights was an inspiration to all teams, even in the basketball season that left them disappointed.

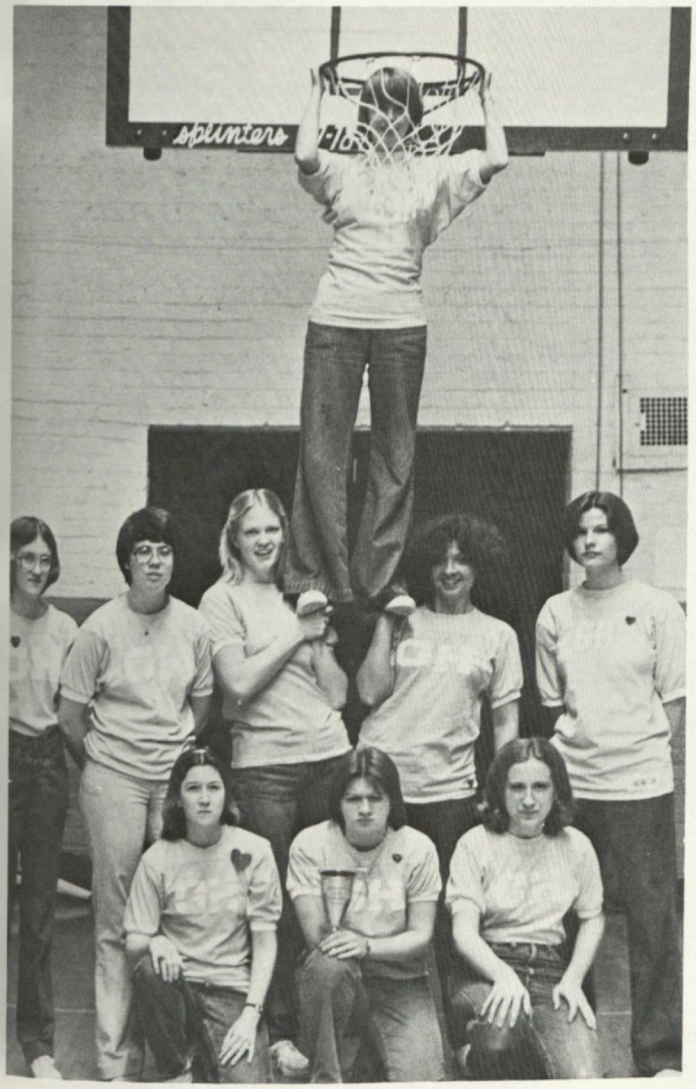

Golden Hearts

Expertise is always an incentive to win and the Golden Hearts illustrated theirs during basketball season. As they rejoiced over their victory, they could hardly complain about their soccer season. In all, the juniors had a good sports season this year.

SPORTS

GOLDEN HEARTS

SPORTS

GREEN KNIGHTS

Green Knights

The Green Knight sophomore class spent a determined season striving to excel over three extremely good teams this year — no matter what the sport. Although they too were unsuccessful, their improvement over last year was evidenced in the Basketball Championship game.

Tri-K Pirates

The Tri-K class, being freshmen, gave an enthusiastic effort in all the team sports and, although ending the seasons unsuccessfully, lent youth and vitality to all sports encounters. Of course they will continue to improve as the years ensue.

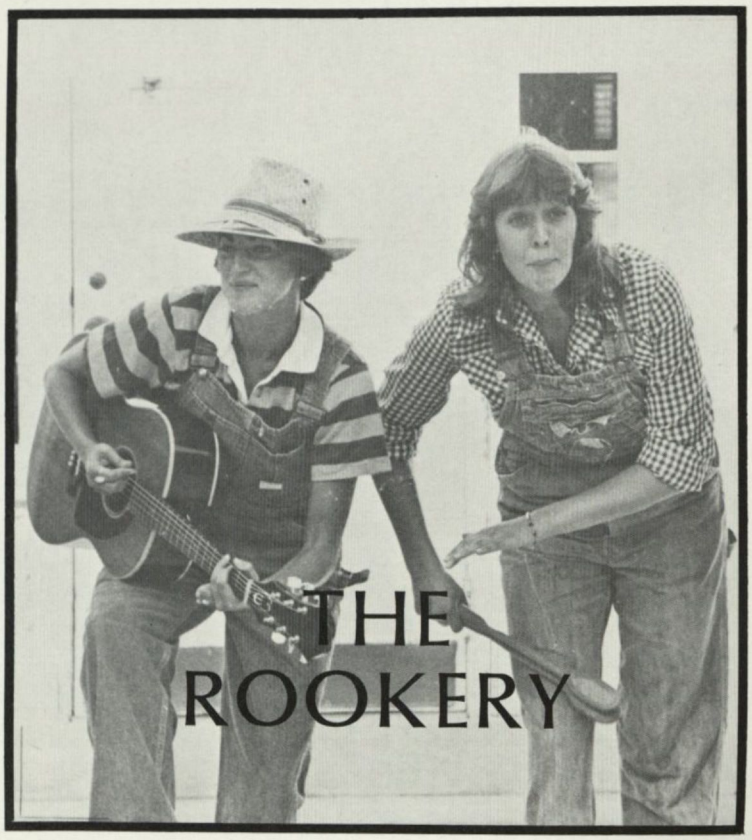

CENTRAL BANK
of
GEORGIA

ARA Food Service

We hope that you have not:

a. gained too much weight;
b. suffered mal-nutrition;
c. been bored to death.

Thank you for a good year!

Fickling and Walker

577 Mulberry Street Macon Georgia
31201 912-746-9421

Sales/Rentals

Commercial Leases

Mortgage Loans

Appraisals

Property Management

Insurance

Main Office
746-9421

REALTOR®

MLS MACON

Residential Sales Office
2378 Ingleside Ave.
742-1404

Residential Sales Office
991 Key Street
781-1101

WILSON TYPEWRITER &

ADDING MACHINE CO.

ROYAL TYPEWRITERS
VICTOR ADDING MACHINES & CALCULATORS
VICTOR CASH REGISTERS
BOHN REX-ROTARY DUPLICATORS
ROYFAX COPYING MACHINES

SALES • SUPPLIES • SERVICE • RENTALS

130 College Street Macon, Georgia 31202
Phone: (Area 912) 746-2777

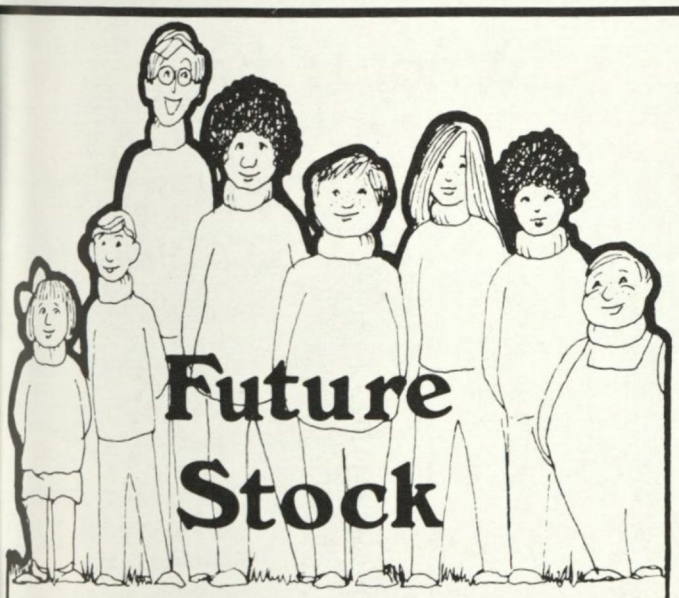

MF

MACON FEDERAL
SAVINGS & LOAN ASSOCIATION

Downtown, 201 Second Street
2540 Riverside Drive
1302 Gray Highway

900 Pio Nono Avenue
3411 Pio Nono Avenue
Forsyth, 101 North Lee Street

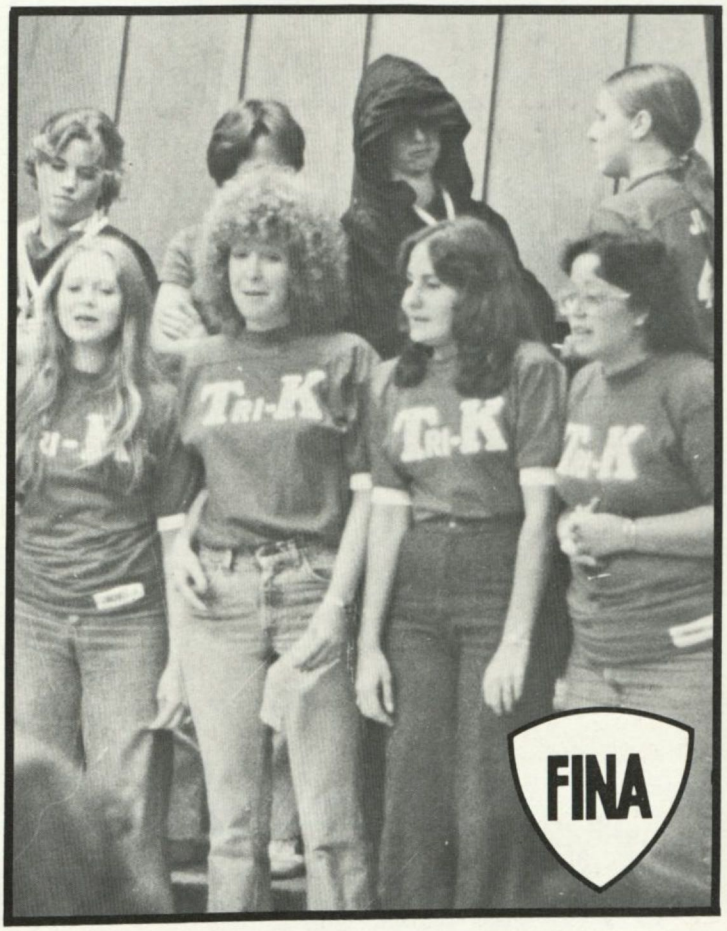

Let your savings grow up in a good home.

HOME FEDERAL SAVINGS
And Loan Association Of Macon
Downtown · Westgate · West Macon · Riverside · Gray · Jones County · Vineville

Phone 746-1323

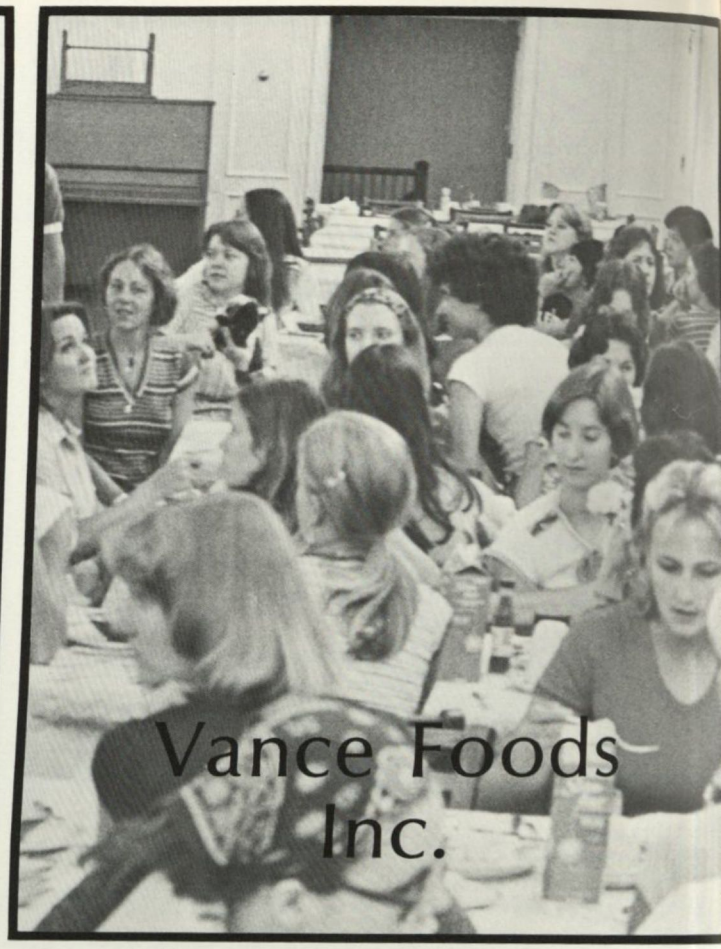

AMERICAN
OFFICE EQUIPMENT COMPANY

566 MULBERRY STREET

MACON

PHONE 746-7373

What is the younger generation coming to?

They are coming to our full-service bank in growing numbers, where they'll find every banking service they need.

Come bank with us!

First National Bank
Macon
A Trust Company Bank in Georgia

REALTOR

APPRAISALS
MANAGEMENT
REAL ESTATE
RENTALS
SALES

BILL HARDEMAN REALTY COMPANY
REALTORS
333 COTTON AVENUE • MACON GEORGIA

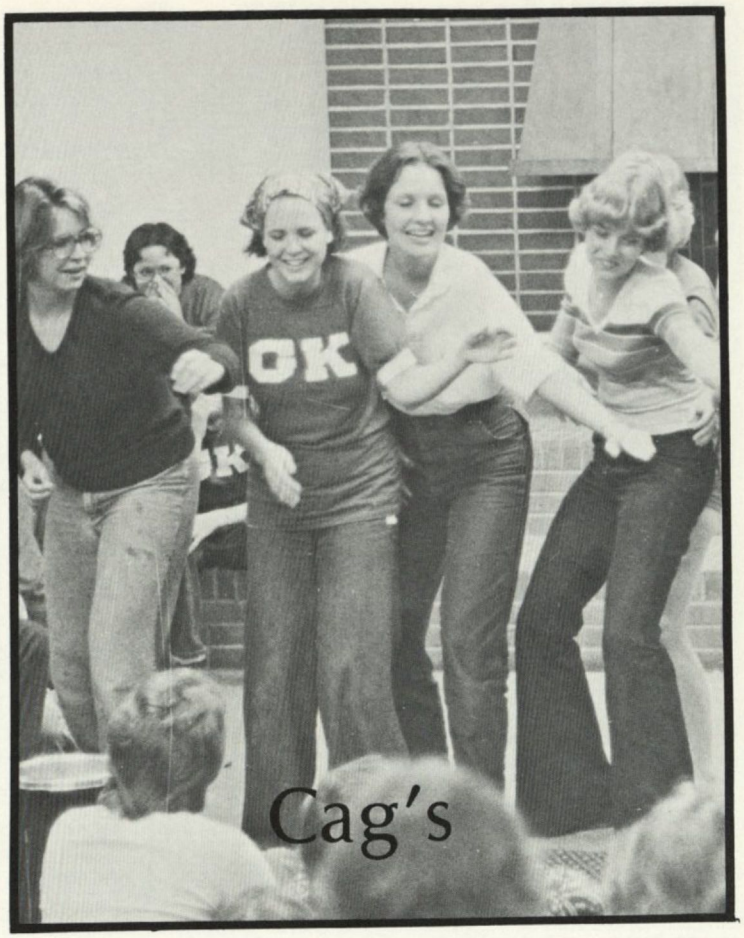

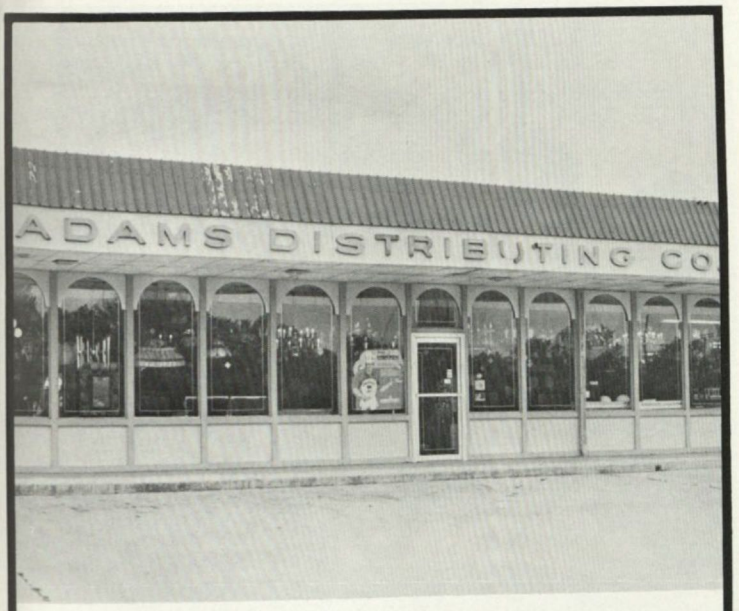

ADAM'S DISTRIBUTING CO.

120 WALNUT STREET

MACON BANK
& TRUST COMPANY

COME ON OVER TO OUR SIDE

FULL SERVICE
BANKING

THINGS ARE HAPPENING HERE

WALNUT STREET & THE MACON MALL
743-7021

SATURDAY BANKING — MALL OFFICE

MEMBER FDIC

Dillard's

Lad & Lassie

Teen & Junior Dept.

Sportswear, Dresses, Formals

Sleepwear, Accessories

3128 Vineville Avenue

American Federal Savings and Loan Association

Macon, Georgia

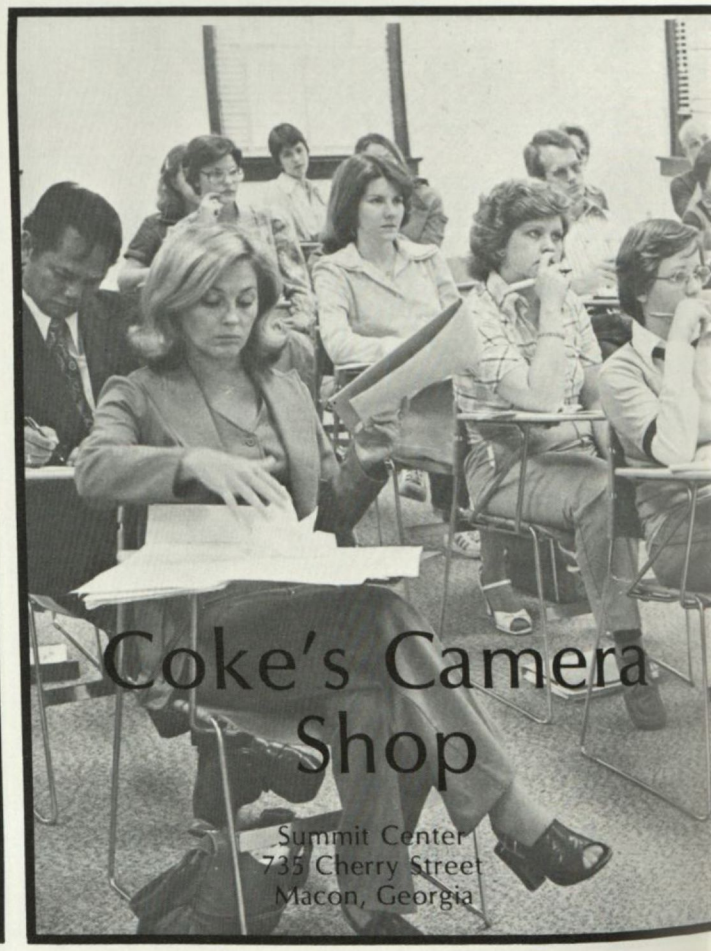

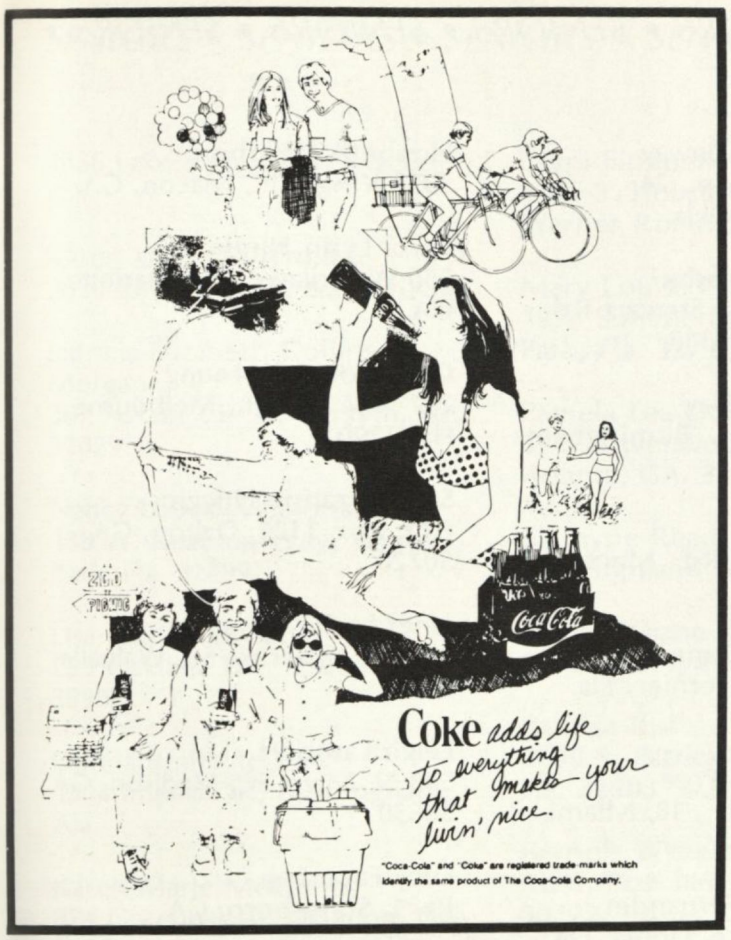

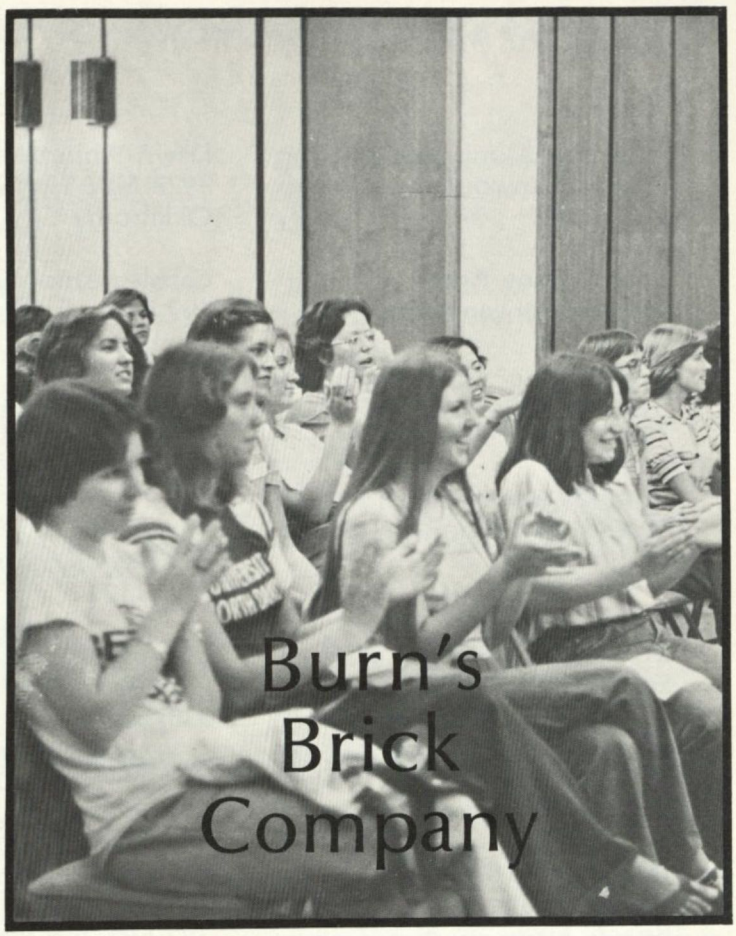

WE'RE ON OUR WAY
TO GET TO KNOW YOU

515 Mulberry Street
2930 Riverside Drive
Pio Nono Plaza

3318 Vineville Avenue
Eisenhower Pkwy.
Northeast Plaza

THE GEORGIA BANK

Member
FDIC
Macon

Wishing for a
good scholastic
year!
Hart's Mortuary

Mr. and Mrs. Stephen L. Adams
Mr. and Mrs. Willis I. Allen
Mr. and Mrs. William C. Amos
Col. and Mrs. W.L. Anderson
Mr. and Mrs. H. Melvin Appling
Mr. and Mrs. Hugh D. Aycock
Mr. and Mrs. Larry G. Bass
Mr. and Mrs. Michael S. Bender
Mr. and Mrs. George Blossom, Jr.
Bessie F. Brown
Dr. and Mrs. Thomas S. Brownell
Mr. and Mrs. Jim Burleson
Col. and Mrs. James E. Burkhalter
Mr. and Mrs. Gordon K. Chapman
Mr. and Mrs. James A. Cheezem
Mr. and Mrs. Samuel R. Cobb
Dr. and Mrs. W.E. Coleman
Dr. and Mrs. L. Mitchell Conner
Bebe Paulette Chrismon
Mr. and Mrs. John F. Christopher
Mr. and Mrs. Carroll W. Crosby
Mr. and Mrs. Rantson E. Davis
Mr. and Mrs. Grady F. Dowling
Ruth G. Elliott
Clinton Estes
Mr. and Mrs. Richard R. Frisbee
Wayne W. Gammon
Walter and Bertie E. Gedrottis
Joseph George
Joseph George and Sons
Mr. and Mrs. J.S. Gilmer
Dr. and Mrs. V. Reid Gullatt
Mr. and Mrs. Harold S. Hamans
Hugh W. and Toby B. Harvin
Hawkersmith and Sons Nursery
Sally Anderson Hemingway
Mr. and Mrs. Robert L. Hicks
Mr. and Mrs. J.G. Hindman
Mr. and Mrs. Ralph C. Howington
Mr. and Mrs. Carl W. James, Sr.
Eugene B. Johnson
Phyllis Johnson
Mr. and Mrs. Edwin Johnston
Mr. and Mrs. Ernest F. Jones, Jr.
Robert E. Kicklighter
Clifford C. and Marjorie Kinsey
Mr. and Mrs. J.O. Knighton
E.R. Lambert
Charles and Velma Landers
John Langel
Mr. and Mrs. Cecil Lee
Mrs. Grady Lee
Mr. and Mrs. John N. Lemasters
Mr. and Mrs. Paul E. Lyles, Jr.
Mr. and Mrs. Leon McCaleb
Mr. and Mrs. Don McFarland
Mr. and Mrs. Hugh McKee
Mr. and Mrs. H.E. McKenzie
Mr. and Mrs. George W. McKinney
Sabina R. Meyer
Mr. and Mrs. F.J. Mickler
Dr. and Mrs. W.M. Midyette
Mr. and Mrs. Joel F. Miller
Annie Mae Mitcham
Dr. and Mrs. Cliff Moore, Jr.
Dr. and Mrs. John W. Moore
Mr. and Mrs. Willard Morris
Mr. and Mrs. D.E. Morrow
Mr. and Mrs. V.M. Moss
Mr. and Mrs. Curtis F. Myhand
Mr. and Mrs. Miguel R. Nola
Mrs. Judy Camp O'Neil
Osborne Cabinet Shop
Sara B. Overstreet
Rev. and Mrs. W. Dan Overstreet
Judge and Mrs. W.J. Patterson, Jr.
J.H. Peacock
Mr. and Mrs. Willie D. Phillips
Mr. and Mrs. Earl M. Pratt
Clifford A. and Evelyn M. Radke
Mr. and Mrs. R.W. Ray
Mr. and Mrs. Roy M. Richards
Mr. and Mrs. Matt Rigoni
Mr. and Mrs. James Saint John
Mr. and Mrs. J.C. Sapp
Mrs. Joyce Schafer
Mr. and Mrs. J.T. Schaffler
Mr. and Mrs. F.L. Scarborough
Mr. and Mrs. L.O. Shaw, Jr.
Mr. and Mrs. Robert A. Smith, Jr.
Mr. and Mrs. Joe H. Spears
Mr. and Mrs. Joseph L. Stephens
Mr. and Mrs. V.F. Strawbridge
Dr. and Mrs. Mack Sutton
Eugene Tidwell
William A. and Doris Turner
Mrs. Bertha Tuten
Mr. and Mrs. Jack Veatch
Elaine Ward
Mr. and Mrs. Robert H. Watkins
Mr. and Mrs. Gordon E. Webb
Mr. and Mrs. W.F. Weekes
Mr. and Mrs. John H. Weihman
Mr. and Mrs. Eugene Williams
Mr. and Mrs. Bernard L. Woods

Mr. Henry L. Bowden
2610 First National Bank
Atlanta, Georgia 30303

Mr. D.W. Brooks
P.O. Box 2210
Atlanta, Georgia 30301

Bishop William R. Cannon
United Methodist Center
159 Forrest Avenue, N.E.
Atlanta, Georgia 30319

Mr. Preston M. Collins
3580 Sunderland Circle, N.E.
Atlanta, Georgia 30303

Mr. Lovick P. Corn
P.O. Box 140
Columbus, Georgia 31902

Mrs. J.G. Durden, Jr.
2576 Habersham Avenue
Columbus, Georgia 31202

Mr. William A. Fickling, Jr.
P.O. Box 310
Macon, Georgia 31202

Mr. Robert McK. Foster
P.O. Box 2614
Palm Beach, Florida 33480

Mr. Rufus K. Green
905 Stovall Boulevard
Atlanta, Georgia 30319

Mr. Herbert P. Haley
P.O. Box 47
Albany, Georgia 31701

Mrs. Julian Hightower
Thomaston, Georgia 30286

Dr. William M. Holt
The Methodist Center
159 Forrest Avenue
Atlanta, Georgia 30303

Mr. L.B. Huckabee, Jr.
P.O. Box 4444
Macon, Georgia 31208

Reverend Ralph Huston
2409 N.E. 7th Place
Ft. Lauderdale, Florida 33304

Mr. Robert Knox
P.O. Box 670
Thomaston, Georgia 30824

Mr. McKibben Lane
P.O. Box 8966
Greensboro, North Carolina 27410

Mrs. Adelaide Ponder
P.O. Box 191
Madison, Georgia 30650

Dr. Warren, W. Quillian
140 Alhambra Circle
Coral Gables, Florida 33134

Mr. Edward S. Snell, Jr.
P.O. Box 1040
Macon, Georgia 31202

Dr. A .Jason Shirah
P.O. Box 2568
Valdosta, Georgia 31601

Mr. William P. Simmons
P.O. Box 4248
Macon, Georgia 31208

Mr. Chesterfield Smith
1710 Maripaso Avenue
Bartow, Florida 33830

Mr. Ben J. Tarbutton, Jr.
P.O. Box 269
Sandersville, Georgia 31082

Dr. Gordon G. Thompson
Candler School of Theology
Emory University
Atlanta, Georgia 30322

Mr. Randolph W. Thorwer
First National Bank Tower
Atlanta, Georgia 30303

Mr. Reginald Trice
301 First National Bank Bldg.
Macon, Georgia 31201

Mr. S. Ernest Vandiver
2310 First National Bank Bldg.
Atlanta, Georgia 30303

Dr. J.C. Ward
Emory University
Atlanta, Georgia 30322

Reverend M. McCoy Gibbs
P.O. Box 3767
Lakeland, Florida 33802

Dr. J. Frederick Wilson
P.O. Box 5116
Columbus, Georgia 31906

Mrs. R.D. Woodward, Jr.
P.O. Box 267
Quincy, Florida 32351

Mr. Robert B. Wright, Jr.
Wright Motor Company
Moultrie, Georgia 31768

Reverend George L. Zorn
P.O. Box 334
Albany, Georgia 31702

Organizations

Admissions Board

Hannah Allen
Kathleen Barth
Crystal Bell
Joyce Bowman
Annie Laurie Brennan
Marcia Bronson
Barbara Brown
Colleen Brown
Paulette Brown
Gina Bullard
Stephanie Burkhalter
Michelle Bush
Linda Carey
Paula Cobb
Cindy Cobb
Susan Cody
Jennifer Davis
Lee Davis
Gigi de Generes
Robin Dixon
Dorothy Dunham
Leslie Eberhardt
Nanette Gadilhe
Sharon Gedrottis
Barbara Georgia
LaFini Gilmer
Rainee Glass
Cathy Goss
Tammy Grinstead
Eva Hall
Sandra Halouska
Myna Hamans
Paige Hawkersmith
Catherine Haye
Sally Huggins
Julie Johnson
Mary Johnson
Molly Johnson
Susan Kaido
Marcia Knoblock
Ann Lambert
Janet Lawrence
Janet Leininger
Lindi LeMasters
Robin Lewis
Shannon Lindsay
Connie Little
Angia Lott
Judy McCloskey
Allison McFarland
Glynn McGlamry
Theresa McKenna
Karen McNealy
Stephanie McRae
Monique Martin
Wanda Maynard
Marjie Meyer
Connie Mitchell
Kay Morgan
Sally Morris
Janet Ort
Laurie Osinach
Katherine Otto
Francesca Parker
Jeanette Perner
Gwen Perry
Stephanie Petersen
Carol Ann Radke
Kathy Revier
Kelly Rogers
Kelly Russell
Wende Sanderson
Denise Sarver
Debbi Schaffler
Stephanie Sears
Nanette Shaw
Sylvia Shirah
Susan Shuler
Cindy Smith
Lee Ann Sparkman
Wanda Stancile
Karen Stewart
Cynthia Sutherlin
Becky Tatman
Charlotte Thurman
Emily Tidwell
Mary G. Thompson
Jackie Veatch
Jackie Webb
Katherine Weekes
Shirley Weihman
Rhonda West
Taska Wheeler
Elaine Wilkes
Reba Williams
Elizabeth Willingham
Donna Woods
Anne Woodward
Karnelle Wycoff
Carol Yarboro

Assemblies Board

LaFini Gilmer
Leigh Lambert
Amy Miller, chr.
Jeanne Norton
Elizabeth Osborn
Jane Phillips
Pam Quillen
Wende Sanderson
Kim Vihlen

Black Student Alliance

Sandy Booker, vice-pres.
Maria Bryant
Ava Chambliss
Sharon Colbert
Sandee Davis
Karen Fernander
Tia Juana Finney
Adrienne Francis
Glenda George
Pam Harris
India Hudson
Mary Johnson, pres.
Connie Little
Rhonda Mabry
Patrena Mercer, sec.
Connie Mitchell
Michele Murchison
Nadine Pullam
Linda Raines
Lula Raines
Bryndis Roberts
Sheryl Smith

Baptist Student Union

Natalie Anderson
Marcia Bronson
Colleen Brown
Paulette Brown
Carey Cannon
Anna Marie Carpenter, prog. chr.
Jane Coyle
Louise Daniels
Jennifer Davis
Robin Dixon
Patti Dodson
Lucy Anne Fisackerly
Carol Freeman
Sharon Gedrottis
LaFini Gilmer
Jan Hicks
Robin Jaquith
Mary Johnson
Anne Laslie
Jan Lawrence, newsletter ed.
Janet Leininger
Cindi Mercer
Karen McNealy
Cathy Mickler, publicity
Claire Myhand, missions chr.
Debbie Peacock
Gwen Perry
Liza Plummer
Kathy Ray
Kathy Revier
Sissi Ripley, pres.
Bryndis Roberts
Anne Scarborough
Beth Seibert, drama/music chr.
Nanette Shaw
Linda Stewart, missions chr.
Cynthia Sutherland
Tamie Vaught

Business Club

Kay Appling, vice-pres.
Anna Marie Carpenter
Sandee Davis
Lynnell DuPree
Cathy Goss
Carol Hindman, pres.
Liz Lyles
Gwen Perry
Judy Sanders, treas.
Debbie Schaffler, sec.
Peggy Tate
Kathy Weekes

Campus Contact

Kay Appling
Marcia Bronson
Maria Bryant
Stephanie Burkhalter
Michelle Bush
Bebe Chrismon
Cindy A. Conner
Lee Davis
Lilo Goodman
Tammy Grinstead
Elizabeth Hawthorne
Catherine Haye
Jan Hobson
Susan Kaido
Becky Landers
Liz Lyles, co-chr.
Jane Maxwell
Karen McNealy
Pat Morgan
Teresa Morrow
Kathie Otto
Stephanie Petersen
Lula Raines
Denise Sarver
Sher Shellard
Linda Spears
Mary Stephens
Mary E. Thompson
Melanie Tucker
Rhonda Wall
Jackie Webb
Kathy Weekes
Little Willingham, co-chr.

Communications Board

Hannah Allen
Kathy Bradley
Stephanie Burkhalter
Lisa Cannington
Tricia Chapman
Carol Christopher
Jane Coyle
Cathy Crosby
Carla Green
Jane Grubb
Teresa Hatten
Lane McMurray
Pam Rigoni
Bryndis Roberts
Sylvia Shirah
Jackie Webb, chr.
Kathy Weekes

Community Interaction

Natalie Anderson
Lisa Cannington
Trisha Chapman
Carol Christopher
Paula Cobb
Susan Cocy, fresh. rep.
Jennifer Davis
Robin Dixon
Leslie Eberhardt
Mariann Frisbee
Sharon Gedrottis
Lisa Gillette
Jan Hicks
Wendy Jacobson
Susan Kaido
Linda Lee
Angia Lott
Tracey Lovelace, fresh. rep.
Karen McNealy
Wade Mixon
Beth Moore
Claire Myhand, co-chr.
Elizabeth Osborn
Carol Radke
Linda Stewart, chrm.
Gerry Sutton

Mary Thompson
Tammie Vaught
Kathy Weekes
Taska Wheeler
Mary Ann Withers
Donna Woods
Carol Yarboro

Council on Judicial Affairs

Bryndis Roberts, chancellor
Judy Sanders, sec./treas.
Jamie Bestland
Sandy Booker
Anna Marie Carpenter
Dawn Conway
Lynn Daley
Jennifer Davis
Louise Daniels
Teresa Hatten
Julie Johnson
Jeanne Norton
Beth Perdue
Debbi Schaffler
Pam Wallace

Council on Religious Concerns

Fletcher Anderson, advisor
Natalie Anderson, vice-pres.
Kay Appling
Marcia Bronson
Lisa Cannington
Susan Cody
Robin Dixon
Carla Green
Tracey Lovelace
Monique Martin
Beth Meyer
Claire Myhand
Sara Jane Overstreet, pres.
Kathy Shettles
Millie Smith, treas.
Donald Stanton, advisor
Linda Stewart
Jackie Webb, sec.

Council on Social Activities

Stephanie Burkhalter
Patti Dodson
June Forester, vice-pres.
Barbara Georgia
Donna Harris
Ian Hubbard, advisor
Mary Johnson, sec.
Lucy Lee
Vickie Maynard
Cindi Mercer
Kay Moore
Ann Munck, advisor
Laurie Osoinach
Debbie Rogers
Laura Shippey, pres.
Wanda Spears, treas.
Angela Thomas
Mary Thompson
Rhonda Wall
Lisa Willis

Curriculum Committee

Judy Day
Catherine Haye
Dr. Frank James
Dr. Joseph James
Dr. Beverly Mitchell, sec.
Dr. Oscar Page, ex-officio
Dr. Bill Prince, chr.
Sisse Ripley
Dr. Sylvia Ross
Curtis Wright

Day Student Organization

Teresa Morrow, president
Mary E. Thompson, vice-pres.
Jane Grubb, sec.
Linda Spears, treas.
Tammy Grinstead, reporter

Elections Board

Annie Laurie Brennan
Lee Davis
Lauretta Elliott, chr.
Cathy Goss
Beth Haugabook
Mary Johnson
Theresa McKenna
Connie Newman
Kathie Otto
Denise Sarver, vice-chr.
Roxanne Shearer
Cindy Smith
Julie St. John
Charlotte Thurman

Freshman Basketball Team

Carol Brinson
Trisha Chapman
Jane Estes
Laura Hooker, co-cpt.
Connie Little
Sandi Lollis
Lisa Moorer
Jeanette Perner
Nanette Shaw, co-cpt.
Wanda Stancile

Freshman Cheerleaders

Carol Christopher
Cindy Cobb, mascot
Leslie Eberhardt
Monique Martin, cpt.
Stephanie McCrae
Glynn McGlamry
Nancy Sinnott
Lynne White
Donna Woods

Freshman Class Officers

Glynn McGlamry, pres.
Nancy Sinnott, vice-pres.
Martha Shirah, sec.
Robin Jaquith, treas.

Freshman Soccer Team

Carol Brinson
Trisha Chapman
Jennifer Davis
Lee Davis
Gigi DeGeneres
Myra Dowling
Nanette Gadilhe
Myna Hamans
Becky Landers
Linda Lee
Sandi Lollis
Vicki Maynard
Marjie Meyer
Wade Mixon
Kay Moore
Francesca Parker
Jeanette Perner, co-cpt.
Nanette Shaw
Pam Talalak
Taska Wheeler
Anne Woodward
Carol Yarboro

Freshman Stunt Committee

Kathleen Amis
Monique Martin
Glynn McGlamry
Marjie Meyer
Shelia Mozley
Cynthia Sutherlin, chr.

Glee Club

Kathleen Amis
Anne Armstrong
Kay Aycock
Lou Bender
Anne Berry
Cindy Blackmon
Marcia Bronson
Barbara Brown
Nadine Cheek, pres.
Bonnie Childs
Paula Cobb
Sharon Colbert
Cindy A. Conner
Jane Coyle
Cathy Crosby
Jennifer Davis
Judy Day
Robin Dixon
Jan Drew
Lisa Elliott
Jane Estes
Lucy Anne Fisackerly
Rebecca Fry
Bonnie Green
Joy Hardin
Sally Hemingway
Carol Hindman
Tracey Lovelace
Jeanne Luke
Lisa Martin
Patti Mayes
Wanda Maynard
Nancy McDonald
Glynn McGlamry
Stephanie McRae
Amy Miller
Beverly Mitchell
Constance Mitchell
Julie O'Neil
Janet Ort
Kathie Otto
Beverly Phillips
Lisa Pidgeon
Jill Read
Nancy Shelton
Kayoko Shinzato
Laura Shippey
Sylvia Shirah
Nancy Sinnott
Cindy Smith
Wanda Stancile
Cynthia Sutherlin
Loisanne Tatum
Caroline Thomas
Mary E. Thompson
Tammie Vaught
Hazel von Maack
Rhonda Wall
Rhonda Wilkin
Lisa Willis
Angela Fetzer, acc.

Health and Physical Education Club

Jenny Bass
Katherine Breland
Robbie Edge
Margie Garnto, pres.
Mary Huckabee
Susan Kaido
Jan Marden
Betty McBrayer, sec./treas.
Beverly Mitchell
Jill Myers
Joan Pafford
Jackie Veatch
Janice Wagoner

History/Government Club

Anne Anglin, publicity chr.
Hannah Allen, treas.
Sandy Booker
Pam Bryant
Jody Childs
Judy Day, pres.
Patti Dodson
Mary Dunn
Karen Fernander
Lorene Flanders
LaFini Gilmer
Janet Hicks
Leigh Lambert
Amy Miller
Jeanne Norton, vice-pres.
Kim Pewitt
Pam Quillen
Kathy Revier
Bryndis Roberts
Elizabeth Spivey, sec.
Rose Turner
Shirley Weihman
Little Willingham
Donna Woods

Honor Court

Bryndis Roberts, chancellor
Judy Sanders, sec./treas.
Jamie Bestland
Sandy Booker

Lynn Daley
Louise Daniels
Julie Johnson
Jeanne Norton
Beth Perdue
Debbie Schaffler
Pam Wallace

House Councils

Persons:

Cindy Cobb
Susan Cody
Jennifer Davis, pres.
Sharon Gedrottis
Myna Hamans
Vicki Maynard
Karen McNealy, sec.
Nanette Shaw
Tami Vaught
Karnelle Wyckoff

Banks:

Natalie Anderson
Lynne Anthoine
Dawn Conway, pres.
Catherine Haye
Sally Huggins
Allison McFarland, sec.
Liz Osborne
Debbie Peacock
Wende Sanderson
Sher Shellard

Hightower:

Katherine Breland
Jody Childs
Kathy Harvin
Teresa Hatten, pres.
Leigh Lambert
Carol Radke
Julie St. John
Lee Lee Seabrook
Suzanne Sprague

Jones:

Kay Aycock
Stephanie Burkhalter
Anna Marie Carpenter, pres.
Lauretta Elliott
Judy McCloskey
Susan Robertson
Kelly Russell
LuAlice Waite

Intercollegiate Tennis Team

Lesley Davies
Robin Hill
Mary Huckabee
Sarah Johnston
Susan Kaido
Becky Landers
Tracey Lovelace
Betty McBrayer
Yoko Miyaki
Claire Myhand
Debbie Peacock
Beth Perdue
Julie St. John
Kayoka Shinyato
Deborah Smith
Pam Talalak
Jackie Veatch

Intercollegiate Volleyball Team

Susan Baxter, mgr.
Katherine Breland
Leslie Eberhardt
Robbie Edge
Margie Garnto, mgr.
Robin Jaquith
Janet Leininger
Kay Morgan
Lee Moss
Keiko Niki
Akiko Oguchi
Beth Perdue
Janet Rumler
Kelly Russell
Julie St. John

Junior Basketball Team

Natalie Anderson
Lynne Anthoine
Katherine Breland
Jane Coyle
Robbie Edge
Adrienne Francis
Margie Garnto
Sarah Johnston
Anita Marchman
Lee Lee Seabrook

Junior Cheerleaders

Stephanie Burkhalter
Leslie Fulton
Sally Hemingway
Leiann Jinright
Roxanne Shearer
Sher Shellard
Loisanne Tatum
Charlotte Thurman, mascot
Jackie Webb
Mary Ann Withers

Junior Class Officers

Lou Bender, pres.
Kay Aycock, vice-pres.
Amy Miller, sec.
Anita Marchman, treas.

Junior Soccer Team

Natalie Anderson
Lynne Anthoine
Katherine Breland
Jane Coyle
Leslie Davies
Robbie Edge
Margie Garnto, co-cpt.
Catherine Haye
Sarah Johnston
Joy Jones
Susan Kaido, co-cpt.
Rita Keller
Jeline Knighton
Anita Marchman
Betty McBrayer
Debbie Peacock
Lee Lee Seabrook
Cindy Sorrentino
Rose Turner
Kim Vihlen
LuAlice Waite
Little Willingham

Junior Stunt Committee

Lou Bender
Cindy A. Conner
Lauretta Elliott
Amy Miller
Lee Lee Seabrook
Rose Turner, chr.

Library Committe

James L. Brown, sec.
Irene Feddern, chr.
Jan Hobson
Tena Roberts
Denise Sarver
James Scarborough
Carl Tenpas

Lillian M. Cowie Science Club

Lynne Anthoine, vice-pres.
Sissy Blossom
Joan Clay
Lauretta Elliott
Sally Gullatt
Linda Halouska
Catherine Haye
Gwen Horning, pres.
Sarah Johnston
Alison McFarland
Theresa McKenna, treas.
Noriko Nanba
Gena Odom
Janet Ort
Liz Osborn
Kelly Russell
Denise Sarver, sec.
Mary Stephens

Music Educators' National Conference

Carol Y. Bell
Lou Bender
Jamie Bestland
Cynthia Blackmon
Cathy Bradach
Marcia Bronson
Barbara Brown
Bonnie Childs
Sharon Colbert
Cindy A. Conner
Jane Coyle
Jane Estes
Lisa Gillette
Carol Hindman
Debbie Howington
Tracey Lovelace
Patti Mayes
Glynn McGlamry
Stephanie McRae
Connie Mitchell
Teresa Morrow
Beverly Phillips
Mary Lou Pratt
Sher Shellard
Nancy Shelton
Laura Shippey
Nancy Sinnott
Cynthia Sutherlin
Rebecca Tatman, pres.
Loisanne Tatum
Caroline Thomas
Mary E. Thompson
Rebecca Tuten

Naiads

Carol Y. Bell
Eileen Begin
Beth Blasingame
Jennifer Davis
Lucy Anne Fisackerly, vice-pres.
Anne Lambert
Monique Martin
Nancy McDonald, co-pres.
Glynn McGlamry
Betsy McPherson
Janet Ort, co-pres.
Helen Anne Richards, sec./treas.
Lisa Sawyer
Martha Shirah
Karnelle Wyckoff
Kelly Zeigler
Beverly Mitchell, advisor

Naiads Land Crew

Crystal Bell
Cathy Bradach
Marcia Bronson
Anna Marie Carpenter
Trisha Chapman
Beth Chatham
Jane Coyle
Myna Hamans
Susan Kaido
Lindi Lemasters
Beth Meyer
Sally Morris
Myrna Noya
Laurie Osoinach

Programs and Exhibitions Committee

Dr. Earl Bargainnier
Arch Beckelheimer
Judy Day
Lauretta Elliott
Mary Hatfield
Marcia Knoblock
Donna McGraw
George McKinney
Tony Rice
Tena Roberts, chm.
Cynthia Sutherlin
Casey Thurman

Resident Advisors

Cathy Bradach
Jeanne Crosby
Gwen Hornung
Karen Mitchell
Beth Perdue
Pam Rigoni
Janet Rumler
Chrystl Strawbridge
Jackie Veatch

Senate

Crystal Bell
Lou Bender
Kathy Bradley
Carol Christopher
Cathy Crosby
Jeanne Crosby, pres.
Margaret Dilbeck, treas.
Lauretta Elliott
Carol Freeman
Linda Halouska
Lisa Martin
Nancy McDonald
Glynn McGlamry
Amy Miller
Karen Mitchell, vice-pres.
Teresa Morrow
Sara Jane Overstreet
Helen Anne Richards
Pam Rigoni
Bryndis Roberts
Janet Rumler
Anne Scarborough
Joyce Schafer, advisor
Laura Shippey
Mary Stephens, sec.
Marcile Taylor, advisor
Jackie Webb

Senior Basketball Team

Jenny Bass
Jeanne Crosby
Mary Dunn, captain
Mary Huckabee
Connie Newman
Beth Perdue
Pam Risi, captain
Janet Rumler
Julie St. John
Angie Thomas

Senior Cheerleaders

Michelle Bush
Jeanne Crosby, mascot
Kathy Harvin
Beth Haugabook
Carol Hindman
Lucy Lee
Debbie Rogers
Suzanne Sprague
Laura Shippey
Reba Williams

Senior Class Officers

Linda Halouska, pres.
Cathy Bradach, vice-pres.
Debbie Howington, sec.
Pam Quillen, treas.

Senior Soccer Team

Jenny Bass, captain
Carol Y. Bell
Jamie Bestland
Cathy Bradach
Kathy Bradley
Mary Dunn
Yoko Higucki
Debra Howington
Leigh Lambert
Nancy McDonald
Beth Meyer
Karen Mitchell
Connie Newman
Mary Lou Pratt
Pam Rigoni
Pam Risi
Janet Rumler, captain
Chrystl Strawbridge
Julie St. John
Angie Thomas
Jackie Veatch
Susan Kawalek Wheeler

Senior Stunt Committee

Cathy Bradach
Beth Chatham
Mary Dunn
Linda Halouska
Debra Howington
Janet Keys, chr.

Sophomore Basketball Team

Linda Carey
Melinda Frasier
Rainey Glass, co-cpt.
Jan Lawrence
Jill Myers
Laurie Osoinach
Carol Radke, co-cpt.
Susan Robertson
Kelly Russell
Debbi Schaffler

Sophomore Cheerleaders

Anna Marie Carpenter
Lucy Anne Fisackerly
Robin Hill
Betsy McPherson
Ann Midyette
Julie O'Neil
Sisse Ripley
Sylvia Shirah

Sophomore Class Officers

Crystal Bell, pres.
Lindi Lemasters, vice-pres.
Janet Lawrence, sec.
Sally Morris, treas.

Sophomore Soccer Team

Aida Bales
Crystal Bell
Marcia Bronson
Laura Buchan, mascot
Linda Carey
Sandee Davis
Melinda Frasier, captain
Mary Johnson
Robin Kicklighter
Lindi Lemasters
Sally Morris
Jeanne Myers
Jill Myers, captain
Laurie Osoinach
Kim Pewitt
Carol Radke
Helen Anne Richards
Susan Robertson
Debbi Schaffler
Susan Snider

Sophomore Stunt Committee

Crystal Bell
Lindi Lemasters
Elizabeth Osborne
Helen Ann Richards, chairman
Sylvia Shirah
Susan Schuler

Splinters

Marcia Bronson
Linda Carey
Melinda Frasier
Janet Lawrence
Lindi Lemasters
Carol Radke
Helen Anne Richards, pres.
Kelly Russell
Debbi Schaffler

Student Alumnae Association

Carol A. Bell
Linda Carey
Carol Freeman
Cathy Goss, pub. chr.
Sally Huggins
Mary Johnson
Cindi Mercer, vice-pres.
Carol Radke
Kelly Russell
Wende Sanderson
Debbie Schaffler, sec.
Millie Smith, pres.
Rose Turner

Student Faculty Judicial Board

Kay Aycock
Cathy Bradach
Herbert Herrington
Mary Hatfield
Lindi Lemasters
Susan McCreless
Oscar Page
Bryndis Roberts, chancellor
Judy Sanders, sec./treas.
Joyce Schafer
Nancy Sinnott
Carl Tenpas

Student Georgia Association of Educators

Jenny Bass
Alaine Bowman
Cathy Bradach
Lisa Bruner
Pam Bryant
Brentsie Burke
Stephanie Burkhalter
Mary Cantwell
Jody Childs
Cindy A. Conner, program chr.
Jeanne Crosby
Gail Ford
June Forester
Leslie Fulton, vice-pres.
Jane Grubb
Kathy Harvin
Fran Haskins
Mary Huckabee
Molly Johnson
Mary Mancin
Jan Marden
Lisa McElveen
Karen Mitchell
Peggy Moody
Pat Morgan
Teresa Morrow
Mary Lou Pratt
Lee Ann Raby
Ellen Scoggins
Carol Sellin
Sher Shellard, sec.
Linda Stewart
Chrystl Strawbridge
Gerry Sutton
Becky Tatman
Angela Thomas, treas.
Mary E. Thompson
Jackie Veatch
Janice Wagoner
Jackie Webb, pres.
Elaine Wilkes
Mary Ann Withers, publ.

Student Government Executive Officers:

Jeanne Crosby, pres.
Karen Mitchell, vice-pres.
Mary Stephens, leg. sec.
Judy Sanders, jud. sec.
Margaret Dilbeck, treas.
Bryndis Roberts, chancellor

Student Recreation Council

Jenny Bass
Kathy Bradley
Katherine Breland, sec.
Linda Carey
Robbie Edge
Margie Garnto
Kathy Harvin
Robin Jaquith
Jan Marden
Nancy McDonald
Beth Meyer, vice- pres.
Beverly Mitchell, advisor
Janet Ort
Francesca Parker
Jeannette Perner
Helen Anne Richards
Teena Roberts, advisor
Janet Rumler, pres.

Kelly Russell
Lee Lee Seabrook, treas.
Chrystl Strawbridge
Jackie Veatch

Stunt Commission

Kathy Adams
Michelle Bush
Beth Chatham
Lee Davis
Gwen Hornung
Sally Huggins
Janet Leininger
Judy McCloskey
Allison McFarland
Donna McGraw
Patrena Mercer
Elizabeth Osborn
Beth Perdue
Gwen Perry
Kelly Russell
Kathy Shettles, chr.
Sylvia Shirah
Millie Smith
Julie St. John
Jackie Veatch
Jackie Webb
Reba Williams

Teacher Education Committee

Fletcher Anderson
Earl Bargainnier
Stephanie Burkhalter
Lillian Cowie
William Curry
Doris Fitzgerald
Glenda Lofton
Jerrell Lopp
Joan Pafford
Oscar Page
Joel Plum
Bill Prince
Sher Shellard
Chrystl Strawbridge
Rebecca Tatman
Marcile Taylor
Dee Wyckoff

Times and Challenge

Kathy Bradley
Marcia Bronson
Jane Coker, news ed.
Lee Davis
Sandee Davis
Margaret Dilbeck
Lauretta Elliott
Karen Fernander
Kathy Fogle
Mariann Frisbee
LaFini Gilmer
Eva Hall
Sandra Halouska, news ed.
Catherine Haye
Jan Hobson
Gwen Hornung
Sarah Johnston
Marcia Knoblock, bus. mgr.
Jan Lawrence
Babs Merritt
Lee Moss
Jeanne Norton
Sisse Ripley
Bryndis Roberts, man. ed.
Kelly Russell
Anne Scarborough, ed.
Roxanne Shearer
Kathy Shettles
Rose Turner, assoc. ed.
Kathy Weekes
Little Willingham

Total Student Development Steering Committee

Patrena Mercer
George McKinney
Beverly Mitchell
Stefni Olson
Oscar Page
Donald Powell
Bill Prince
Judy Prince
Tom Prochaska
Joyce Schafer
Elizabeth Spivey
Don Stanton
Debbie Stockton
W.E. Strickland, chr.
Rose Turner
Frances Van Horn

Veterropt

Kathy Bradley
Marcia Bronson
Gina Bullard
Carey Cannon
Anna Marie Carpenter
Jo Cheezem
Cindy Cobb
Sally Hemingway, ads mgr.
Shannon Lindsay
Wanda Maynard
Cathy Mickler
Amy Miller, asst. ed.
Jeanette Perner
Pam Rigoni, editor
Jackie Webb, bus. mgr.
Donna Woods
Anne Woodward

Wesleyan Christian Fellowship

Kathy Adams
Hannah Allen
Natalie Anderson
Carol Y. Bell
Lou Bender
Jamie Bestland
'oyce Bowman
Cathy Bradach
Marcia Bronson
Barbara Brown
Paulette Brown
Gina Bullard
Lisa Cannington
Paula Cobb
Susan Cody
Carol Colston, sec.
Jane Coyle
Cathy Crosby
Jeanne Crosby
Louise Daniels
Lynn Daley
Robin Dixon
Kathy Fogle
Sharon Gedrottis
Glenda George
Lisa Gillette
LaFini Gilmer
Myna Hamans
Jan Hicks
Debbie Howington
Mary Johnson
Robin Kicklighter
Marcia Knoblock, treas.
Jan Lawrence
Lindi Lemasters
Janet Leininger
Tracey Lovelace
Wendy Jo Mann
Lisa Martin
Nancy McDonald
Glynn McGlamry
Karen McNealy
Amy Miller, lg. group coor.
Beth Moore
Kathie Otto
Gwen Perry
Mary Lou Pratt, sm. gr. coord.
Pam Quillen, exec. coord.
Pam Rigoni
Susan Robertson
Kelly Rogers
Janet Rumler
Debbi Schaffler
Beth Seibert
Nancy Shelton
Laura Shippey
Cindy Smith
Millie Smith
Cynthia Sutherlin
Becky Tatman
Mary Thompson
Jackie Veatch
Kim Vihlen
Jackie Webb
Rhonda West
Mary Ann Withers
Donna Woods

Washboard Band

Cindy M. Conner
Mary Dunn
June Forester
Leigh Lambert, leader
Julie St. John
Jackie Veatch

Wesleyannes

Carol Y. Bell
Nadine Cheek
Jeanne Crosby
Judy Day
Jeanne Luke
Janet Ort
Beverly Phillips
Helen Anne Richards
Laura Shippey, pres.
Susan Schuler
Mary Stone
Debra Howington, accom.

Wesleyan Magazine

Kathy Bradley, ed.
Karen McKinney
Lane McMurray
Beth Meyer, bus. mgr.
Jeanne Norton
Elizabeth Osborn
Susan Snider
Kathy Weekes
Robin Winn
Kelly Zeigler

Honors

Alpha Psi Omega

Mary Dunn
Mary P. Hatfield
Janet L. Keys, pres.
George W. McKinney, advisor
Karen McKinney
Beth Meyer
Jean Morris
Beth Perdue
Sisse Ripley
Roxanne Shearer
Marcia Shipley, sec./treas.
Susan Shuler
Dee Wyckoff

Beta Beta Beta

Lynne Anthoine
Helen Blossom
Joan Clay
Wendy Coffman, pres.
Dawn Conway, treas.
Lillian Cowie
Margaret Dilbeck
Carol Freeman
Judy Friedel
Jeanne Anthony Gibbs
Vicki Gilpin
Celetta Grice
Linda Halouska
Teresa Hatten
Gwen Hornung, sec.
Frank James
Sarah Johnston, pres. elect
Denise Lester
Pat Lewis, advisor
Anita Marchman
Theresa McKenna, hist.
Noriko Nanba
Stefni Olson
Janet Ort
Joyce Reynolds
Dawn Sapp
Pattilee Tate
Kim Vihlen
Janet Williams

Kappa Delta Epsilon

Natalie Anderson
Jenny Bass
Ann Berry
Lisa Bruner

Pam Bryant
Linda Buchan
Carolyn Buchannon
Stephanie Burkhalter, vice-pres.
Mary Cantwell
Jody Childs
Carol Colston
Cynthia A. Conner
Jeanne Crosby, treas.
Robbie Edge
Suzette Fincher
Jane Grubb
Wendy Jacobson
Julie Johnson
Ann Laslie
Lucy Lee
Lisa Martin
Patrenda Mercer
Amy Miller
Karen Mitchell, pres.
Peggy Moody
Pat Morgan
Teresa Morrow
Claire Myhand
Jeanne Norton
Laura Osoinach
Carol Radke
Anne Scarborough
Ellen Scoggins
Sherrie Shellard
Cindy Sorrentino
Linda Stewart, sec.
Chrystl Strawbridge
Mary E. Thompson
Jackie Veatch
Kim Vihlen
Janice Wagoner
Jackie Webb
Diana Yawn

Mortar Board

Cathy Bradach
Bonnie Childs
Jeanne Crosby
Linda Halouska, sec./treas.
Gwen Hornung, pres.
Beth Meyer
Karen Mitchell
Janet Ort, hist.
Sara Jane Overstreet
Bryndis Roberts
Jackie Veatch, vice-pres.
Jackie Webb

Phi Kappa Phi

Pam Bryant
Bonnie Childs
Cindy A. Conner
William Curry, pres.
Margaret Dilbeck
Jeanne Anthony Gibbs
Mary Hatfield
Herbert Herrington
Sally Huggins
Joseph James
Sara Johnston
Janet Keys
Lucy Lee
Pat Lewis
Karen Mitchell
Bernard Murdoch
Freda Nadler
Sara Jane Overstreet
Mary Lou Pratt
Bill Prince
Judy Prince
Sylvia Ross
Judy Sanders
Joyce Schafer
Elizabeth Spivey
W. Earl Strickland
Leah Strong
Marcile Taylor
Jackie Veatch
Jackie Webb

Phi Sigma Iota

Kathleen Barth
Carol Colston
Kris Cronin
Sandee Davis
Joan Forrester
Melinda Fraiser
Tammy Grinstead
Kathy Harvin, sec./treas.
Marianne Jones
Dwight Langston, advisor
Cindy A. Conner
Donna Cram
Cathy Crosby
Lynn Daley
Lucy Lee, vice-pres.
Joyce Little
Beth Meyer
Jeanne Norton
Bill Prince, advisor
Bryndis Roberts
Anne Scarborough
Roxanne Shearer
Kathy Shettles, pres.
Kim Vihlen
Curtis, Wright, advisor

Pierce Scholars

Lynne Anthoine
Aida Bales
Carol A. Bell
Lou Bender
Jamie Bestland
Michelle Bush
Wendy Coffman
Jeanne Crosby
Sandee Davis
Margaret Dilbeck
Lynnell Dupree
Robbie Edge
Jeri Ellis
Lisa Gillette
Cathy Goss
Tammie Grinstead
Teresa Hatten
Catherine Haye
Carol Hindman
Robin Jaquith
Sarah Johnston
Marcia Knoblock
Cindi Mercer
Karen Mitchell
Stefni Olson
Stephanie Petersen
Helen Anne Richards
Kelly Russell
Dawn Sapp
Lorinda Schultz
Beth Seibert
Roxanne Shearer
Mary Stephens
Carol Suters
Mary G. Thompson
Melanie Tucker
Tammie Vaught
Jackie Veatch
Kim Vihlen
LuAlice Waite
Bobbi Watkins
Lynne White
Janet Williams

Scribes

Arch Beckelheimer
Kathy Bradley
George McKinney
Karen McKinney
Ann Munck
Sara Jane Overstreet
Tony Rice

Stunt Scholarships

Natalie Anderson
Lynne Anthoine
Kay Appling
Kay Aycock
Lou Bender
Anne Berry
Sandy Booker
Katherine Breland
Carol Colston
Margaret Dilbeck
Robbie Edge
Lauretta Elliott
Carol Freeman
Amy Miller
Teresa Morrow
Linda Stewart
Bobbi Watkins

Wesleyan Scholars

Hannah Allen
Natalie Anderson
Anne Anglin
Joyce Bowman
Cathy Bradach
Kathy Bradley
Beth Chatham
Carol Christopher
Joan Clay
Carol Colston
Cindy A. Conner
Donna Cram
Cathy Crosby
Lynn Daley
Judy Day
Lauretta Elliott
Carol Freeman
Judy Friedel
Mariann Frisbie
Jeanne Gibbs
Linda Halouska
Jan Hobson
Gwen Hornung
Marianne Jones
Jeline Knighton
Lucy Lee
Allison McFarland
Amy Miller
Judy Mote
Janet Ort
Beth Osborn
Kim Pewitt
Bryndis Roberts
Susan Robertson
Janet Rumler
Judy Sanders
Denise Sarver
Anne Scarborough
Debbi Schaffler
Kathy Shettles
Millie Smith
Elizabeth Spivey
Chrystl Strawbridge
Becky Tatman
Mary E. Thompson
Rose Turner
Rebecca Tuten
Pam Wallace
Kathy Weekes

Who's Who

Cathy Bradach
Kathy Bradley
Jeanne Crosby
Mary Dunn
Linda Halouska
Janet Keys
Beth Meyer
Karen Mitchell
Sara Jane Overstreet
Bryndis Roberts
Janet Rumler
Anne Scarborough
Kathy Shettles
Chrystl Strawbridge
Jackie Veatch
Jackie Webb

EPILOGUE

This year at Wesleyan brought new faces, new ideas, new challenges — a year unique in itself, yet part of the total picture — broadening our perspective so that we might be more receptive to the challenges of the future.

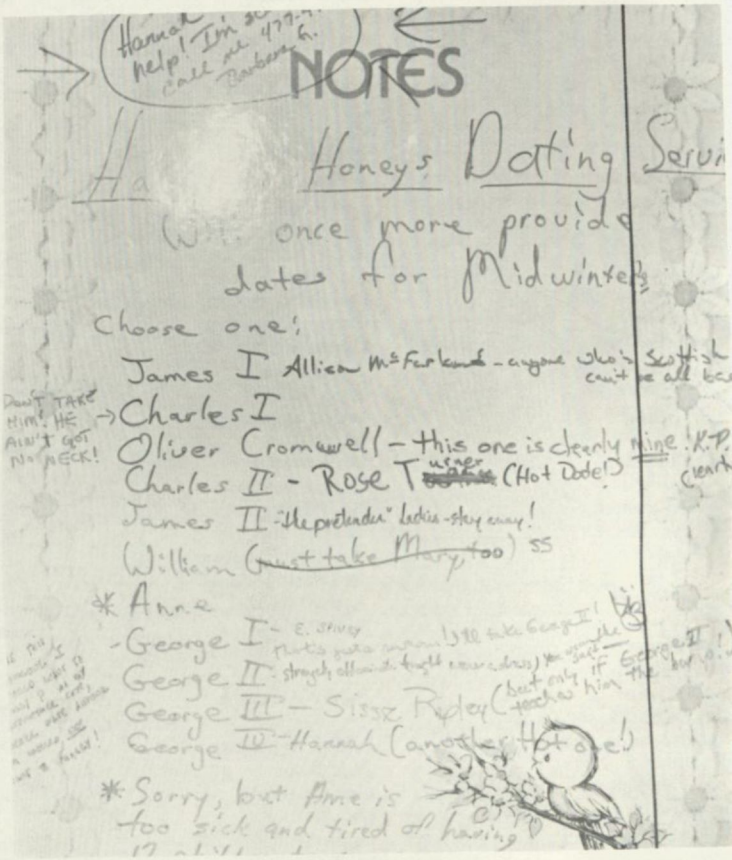

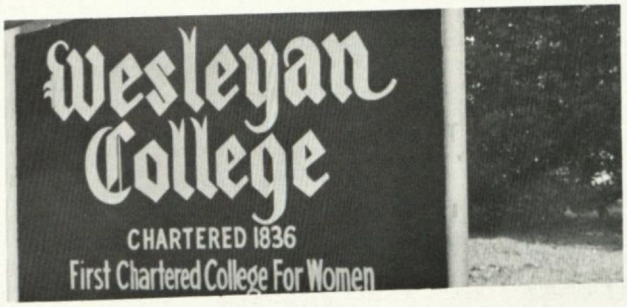
Wesleyan
College
CHARTERED 1836
First Chartered College For Women

EPILOGUE

We learn, we grow and as we move forward the opportunities for developing our creativity and our physical abilities are ever present

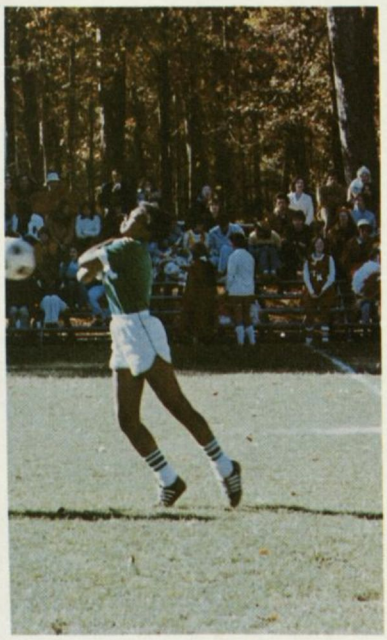

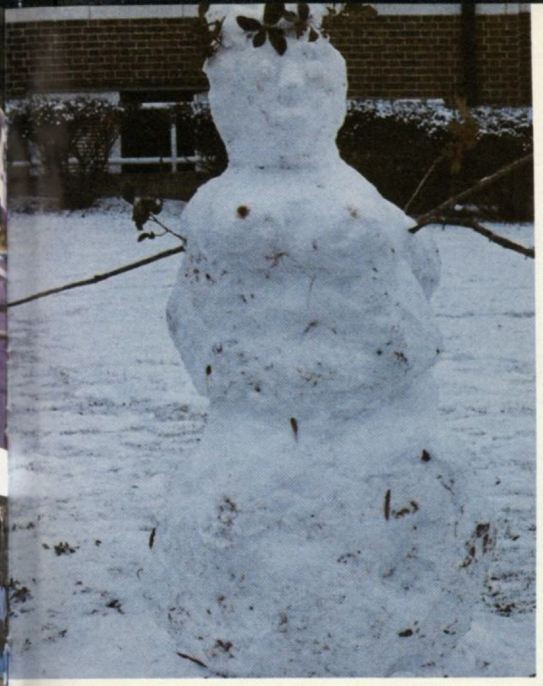

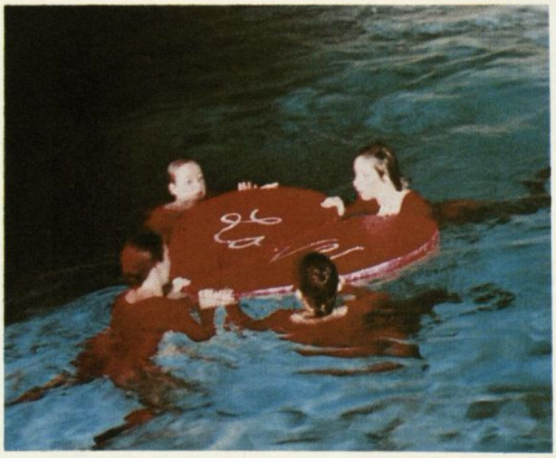

EPILOGUE

The seasons come and go — our experiences multiply. If we could only hold on to them a while longer. But time goes on and we must look ahead to new beginnings.

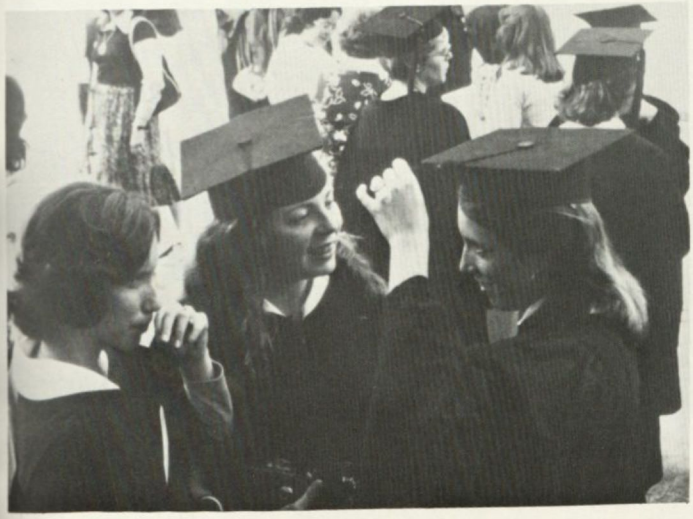

EPILOGUE

We pass this way but once — the mark we make can go on and on. We strive to make that mark in all we do — our lasting contribution to the future of Wesleyan.

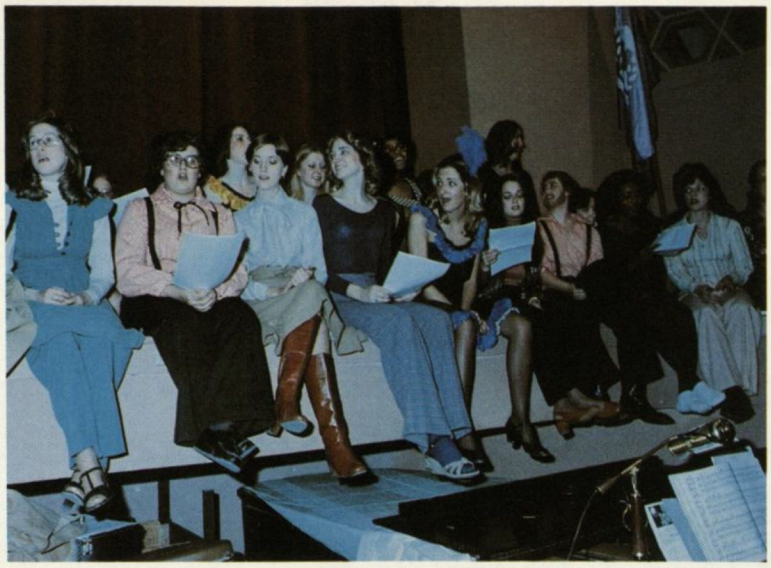

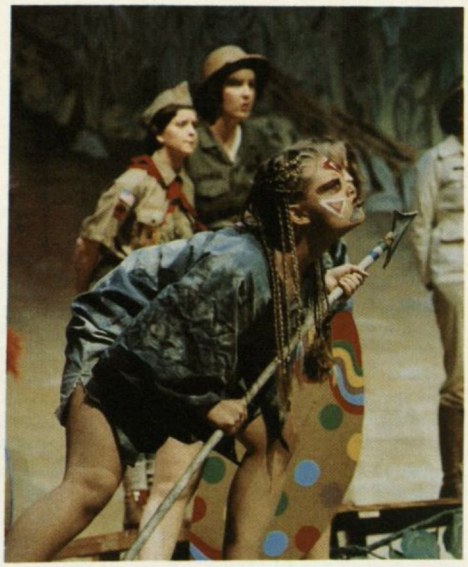

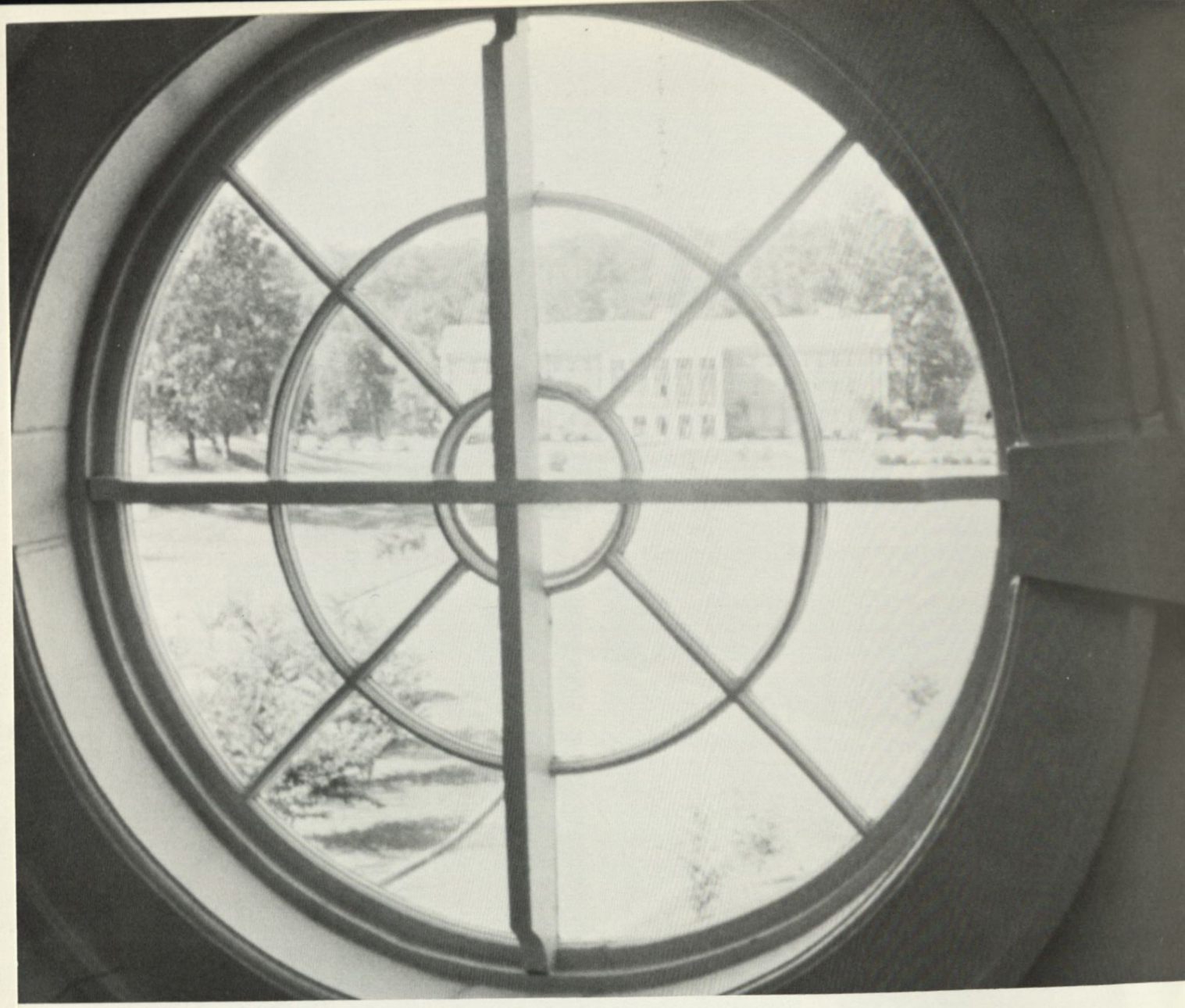

The past year has been an enlightening, eye-opening experience. As editor of the Veterropt I have learned a great deal about people, responsibility, and involvement. I have learned that the responsibilities of "being in charge" never become reality until the deadline date comes due. Then the truth hits in a flash. You realize that you are one of a minority that takes commitment seriously. It's very hard to endeavor to do your best when you feel you're the only one that cares about how the finished product comes out. But, this is only the bad side. On the other hand are the rest of the hardworking minority. Those that fulfill their responsibility no matter what other obligations they might have. To them I am forever indebted. To the people that promised their time and help but couldn't seem to find it, I hope that one day they might learn the importance of responsbility. To the people that were always there when I needed them, my respect and extreme gratitude.

I'm very thankful for all the experience I have gained this year as editor of the yearbook. I have learned some valuable lessons that I will profit from for the rest of my life.

Special thanks to Bud Paine, Joe DeGrandis, Jackie Webb, Amy Miller, Kathy Bradley and all the others that gave freely of their time and ideas. And last, but not least, extra special thanks to Dale Bennett for his never ending supply of creative ideas and patience and to Benjye and my wonderful parents for all the encouragement and support.

Pam Rigoni
Editor '77-'78